Her Conscience Said No, But Her Heart Said Yes, For This Was the Man She Loved--A Cosmo Hamilton Story--at the Liberty Today

A Progressive Paper In a Progressive City

The Ada Evening News

Service to the Public Our Paramount Object

VOLUME XVII. NUMBER 94 ADA, OKLAHOMA, THURSDAY, JULY 1, 1920. FIVE CENTS THE COPY

ALL COMBINE AGAINST M'ADOO

OWEN'S RECORD IS CITED BY BROUGH

By the Associated Press

SAN FRANCISCO, July 1. — Gov. Charles H. Brough of Arkansas, seconding the nominatioin of Senator Robert L. Owen of Oklahoma yesterday, said:

"Arkansas, the sister commonwealth of Oklahoma, has noted with pride the achievements of one of the southwest's greatest sons, who, by his constructive statesmanship in the United States senate during the past 13 years, richly merits the stately eulogy of Senator Conkling upon President Grant, 'Great is the arduous greatness of things done.'

"The patriotic citizenship of the great southwest, believing that the next presidential contest will be one of issues and not one of sectional or geographical divisons, takes pride in presenting to this convention the name of a distinguished and constructive statesman, who was primarily responsible for the passage of the federal reserve act, the greatest piece of financial legislation ever placed on the statute books of any nation; the author of the federal farm loan act, under the beneficient provisions of which $500,000,000 already has been loaned to the farmers of our country at reasonable rates of interest; the president of the national popular government league of the United States, with a forward looking program advocating a cloture rule in the United States senate, designed to make this august body a practical workshop rather than a "cave of the winds;" the short ballot, the preferential ballot and the initiative and referendum; the joint author of the federal child labor act; a great scholar and statesman, who has always lent his eloquent voice, his extensive training, his broad scholarship and his constructive statesmanship in support of the personality and policies of our matchless leader, President Woodrow Wilson.

"He hails from a land where the people are 'broad-backed, brown-handed, upright as their pines, and by the scale of a hemisphere shape their designs.' I take genuine pride and pleasure in seconding the nomination for the highest office within the gift of the greatest people on earth, of that eminent scholar, patriotic citizen and constructive statesman, who wears his conscience as his king and wears the white flower of a blameless private and public life, Senator Robert L. Owen."

MR M'ADOO HAD NOTHING TO SAY

By the Associated Press

HUNTINGTON, N. Y., July 1.—Maintaining his silence, W. G. McAdoo, at his country home here today declined to be persuaded by newspaper men to make any comment on the activities of the democratic convention at San Francisco, where his name has been placed in nomination for the presidency.

"Mr. McAdoo says that he has nothing whatever to say," was the answer brought by the maid to the newspaper men, who had beseiged the McAdoo home throughout the morning in a futile effort to interview the former secretary of the treasury.

Balloting Prospects Gone..

By the Associated Press

SAN FRANCISCO, July 1.—Prospects for balloting late today for a presidential candidate went glimmering, as the delegates to the democratic national convention assembled for the fourth day's session. A long bitter fight over the league of nations declaration in which the supporters of President Wilson were forced to accept an amendment to the administration plank, before it could be adopted, so delayed the work of the platform committee that there is little likelihood the delegates will get down to balloting before tomorrow.

The platform committee worked until nearly daylight this morning over the league plank and sought a few hours' rest before resuming deliberations at ten o'clock.

Kills Own Children.

By the Associated Press

CHICAGO, July 1.—Mrs. Margarette Emmerson, age 36, killed her three children this morning with a razor and then slashed her own throat. Mrs. Emmerson had been separated from her husband for a year.

JUST LIKE A WOMAN

Milling around just like the men at the women's national committee headquarters. The most unique scene ever staged in the history of political conventions.

CITY OF CHICAGO KNOCKS WAGE RAISE

By the Associated Press

CHICAGO, July 1. — The city council in passing the annual appropriation bill early today, voted down the proposed wage increases to city employes, which would have totaled more than five million dollars annually, according to opponents of the increases.

City officials declared that more than 2,000 city employes are now on strike or idle because of strikes growing out of wage controversies involved in the council discussions today.

Miners in Walkout.

By the Associated Press

CHARLESTON, W. Va., July 1.—Officials of the United Mine Workers of America annonuced here today that, while they had received only meager reports from Mingo county, West Virginia, and Pike county, Kentucky, as to the progress of the miners' strike, which went into effect last midnight, they predicted that 6,000 members of the union in the two counties would walk out before the close of the day.

INDEPENDENT REPUBLICAN WINS OVER NON-PARTISAN

By the Associated Press

FARGO, N. D., July 1.—The first 435 scattered precincts out of 2064 in the state to report today from yesterday's primary election gave William Langer, independent republican candidate, 25,044 against 13,373 for Governor Lyrn J. Frazier, Non-partisan Leaguer.

McSwain Theater Receives Car of Chairs for House

The new McSwain Theater received a car load of opera house chairs today and will begin installing the same at once. The new theater building is receiving the finishing touches, and with the arrival of the new chairs and other fittings it will be only a short time now until the theater will be ready for formal opening.

The scenery and stage fittings for the new theater have been in place several days now, and little remains to be done except the placing of the new chairs.

The public is anxiously awaiting the opening of this new house, for it is certain that as soon as the season opens for the big shows that the management will secure some of the best, and the theater going public will be given some unusual attraction.

Germany's Debt Appalling

By the Associated Press

BERLIN, June 30.—Germany's total debt is two hundred sixty-five billion marks, minister of finance Wirt, announced before the budget committee of the Reichstag today.

POLISH FORCES ARE REPORTED AS WHIPPED

By the Associated Press

WARSAW, June 30.—Polish forces on the Bolshevik front have evacuated Mozir and Kalenkowitz, in Polesia, according to an official statement issued at army staff headquarters here today. This step was taken, it is said, for the purpose of shortening the front.

Soviet troops in the Bobruisk sector are re-grouping under cover of artillery fre, the statement says, but in the Kiszyn region the Poles have defeated a strong detachment of the enemy, capturing four cannons and a number of machine guns.

By the Associated Press

PARIS, July 1.—Attempts by the Russian Bolshevik forces to cross the Beresina river between the Bovruisk and Kiszyn have been repelled with heavy losses, according to an official statement received here by wireless today. The statement records the successful retirement of the Poles from Mozir and Kalenkowitz and says the Poles in counter attacks captured prisoners and machine guns.

NOW SWEARS BY BUDDHA INSTEAD OF CHRISTIAN GOD

By the Associated Press

BUENOS AIRES, July 1.—Permission to swear by Buddha instead of God and the Holy Apostles was granted by the superior court of Corwdoba the other day to a young law student of agnostic belief when he took the oath of membership in the Argentine bar. He sought first to take the oath "by my country and my honor," but the court informed him that he would be obliged to take a "religious oath."

The student, it is related, thereupon went to a library and began a profound study of the world's religions, on which he spent several days. He then returned to the court and informed the learned judges he had found that the Buddhist religion was "the most moral and most comp'ete" and asked permission to take oath upon it. The judges consulted musty tomes of Argentine law and decided that there was nothing to exclude him from taking such an oath.

Presbyterian Prayer Meeting

Last night the prayer meeting at the Presbyterian church, led by Doctor Patterson, was a very inspiring service. Those who miss these services are missing something worth while.

Boy Scouts Are Hunting English Sparrows Today

The Boy Scouts of Ada troop were out bright and early this morning visiting the various residences in South Ada and asked permission to climb upon porches to get bird nests that have been made in the roofs.

The boys stated that the organizaton were giving away prizes to all who secure 100 nests or equally as many bird eggs. This is a very good move as it will be means of eliminating chances of fire which is caused by the grass nests built by English sparrows, a bird that is very common in this country.

The boys are getting their organization well perfected and will begin to take hikes to the country soon. Aside from the pleasures derived by being a member, the Boy Scouts assist in anything that is becoming of a real American boy.

Presidential Bets

It was McAdoo vs. the field today. Managers of all rival aspirants for the democratic presidential nomination declared the first business of the convention when balloting began was to block McAdoo. Leaders of big camps opposing the former secretary of the treasury said their greatest weakness lay in their inability to form a definite alliance though they hope an arrangement of this sort might be effected before the day was over. The organization of Gov. Cox, however, declared that the formation of a special block to beat McAdoo was unnecessary as there were enough anti-McAdoo delegates already to insure his defeat without the aid of centralized leadership.

You don't need a calendar to know when the first of the month comes. All you have to do is to go out on the streets of Ada and you will be accosted by a contingent of bill collectors, whose sole business is to notify you of that fact.

The Normal Students

If you want to see what is probably the finest body of young men and young women—mostly young women—ever assembled together in this part of the nation, go out to the Normal school and attend assembly some Wednesday morning from nine to ten.

Pretty, intelligent and well behaved, in the main, this aggregation of nearly nine hundred girls and women who are to train the minds of Oklahoma's youth and help shape the destinies of the coming generation, when assembled together, make a picture that is not only pleasing to the eye but one that gives inspiration for great hopes of the future.

Not only that but the demeanor of this happy student body has been almost one hundred per cent perfect this session. You can count on the fingers of one hand the number of this great body that have required discipline. Not even a breath of suspicion has escaped the mouths of any but the few long tongued hypocrites and gossipers who, themselves, live in glass houses, and these are unavailing against the character of girls who make up the student body of this session.

This is not only a compliment to the moral atmosphere of this city, the home of the school, but it speaks untold volumes for the standard of Oklahoma's teaching profession and for the faculty in charge of the East Central State Normal.

Ada appreciates this institution, and the fathers and mothers throughout the state who are patrons of it will appreciate the record it is making and the effort it is putting forth in the interest of their children and loved ones.

Daily Oklahoman Betrayed By Disgruntled Ex-Emyloye

By Walter M. Harrison, Managing Editor the Oklahoman.

Monday morning the home edition of the Daily Oklahoman carried an article headed "Amende Honorable" on the editorial page which purported to be an apology by the editorial management of the Daily Oklahoman for attacking Senator Gore for calling our soldiers on the Mexican border "sunshine soldiers," for his letters written to Oklahomans who were attempting to evade the draft, and for his resolution to prevent Americans from traveling on armed ships during the war.

The article referred to never passed through the hands nor under the eye of a responsible employe of the Daily Oklahoman and was smuggled clandestinely, by a disgruntled, discharged and dishonorable former employe of the Daily Oklahoman, who was seen in conference with men associated with the Gore campaign headquarters within twenty-four hours previous to the publication of the pseudo-apology. When this man was searched at the police station yesterday when he was picked up for being intoxicated he had $550 in currency and a Colt's automatic in his pocket.

Knowing the head marks in common use in the composing room, knowing the detailed manner of copy marking and editing in vogue, it was a comparatively easy matter for the enemy of the Daily Oklahoman to drop the poison into the copy basket in the composing room, beyond the eye of the supervising editor, properly slugged and edited. Only type marks known to the office force were used. To evade the managing editor, whose habit it is to leave the office early on Sunday evening, the copy was sent in late, and slugged "home edition." The statement was not caught until the presses had begun to run on the final edition and hundreds of copies were in the mails, too late to be recalled.

The Daily Oklahoman resents with every power of expression the cheap political trickery and the treacherous usurpation of authoity, which coupled with the weak and venomous nature of a revengeful former employe, shaped a dastardly coup that surely will prove to be a boomerang in the Gore campaign.

The Daily Oklahoman apologizes to the patriotic public for the lack of vision that its managing editor displayed in ever trusting for a minute a man so thoroughly disloyal, but the Daily Oklahoman has no apology to make for its campaign against Senator Gore, who misrepresented the state of Oklahoma when this nation was at grips with Germany.

The Daily Oklahoman believes that Senator Gore should be retired from public life because he chose Vardaman, LaFollette and Hardwick as his associates in legislation rather than stand with the great majority that was for everything that meant speed and efficiency in the war against the arch enemy of civilization.

Senator Gore not only called our soldiers "sunshine patriots" when he spoke and voted against the bill to increase their pay from $15 to $30 a month, but later in speaking against the draft bill he referred to them as "conscript slackers" and as an earnest of his unchanged attitude toward the citizen soldiery of the republic, last week he personally attacked Ray Weems of Sallisaw, a member of the A. E. F., a member of the American legion, calling him a "feather legged slacker'" and a "bomb proof soldier." The following extract is taken from the Congressional Record of June 24, 1916, the first session of the Sixty-fourth congress and the words are in the mouth of Gore:

"Shall we treat these soldiers as milksops and mollycoddles?—Shall we send with these soldiers their valets, chiropodists, and manicurists to attend them? Shall we then by implication convey the idea that they are summer soldiers; that they are sunshine patriots; that they are knights of the drawing room?"

Gore's utterance was caused by a movement to increase the soldier's pay from $15 to $30 a month and to grant a paltry pittance to their dependants while the fighting men were facing fire.

Gore's armed ship resolution was as bad as his vote against the draft, as bad as his vote to tie up the money appropriated to prosecute the war, as bad as his hope to delay the raising of an army by forcing the country to a referendum on the question after the congress had decided. Here are extracts from Gore's resolution:

"It is the sense of congress * * that all persons owing allegiance to the United States should * * * forbear to exercise the right to travel as passengers upon any armed vessel * * * *"

The senator in his paid advertising and in his speeches, is explaining that this resolution intended only to keep Americans off of "men-of-war." Note that the resolution admits the right of Americans to travel as passengers on any armed vessel. Is the war so far in the past that the voters of Oklahoma do not remember that the submarine atrocities had caused the allies to put rifles fore and aft on every passenger ship for defensive purposes, to shoot down the marauders that slew hundreds of men, women and children? No ship sailed without protecting rifles. Every ship was an armed ship.

Gore's resolution shut the seas against Americans. It would have hoisted the white flag of cowardice to Germany, it would have told Germany that we were afraid that she would commit an act of war, that she might sink a ship with Americans aboard and that we would deny ourselves the rights of a free peo-

(Continued on page 4.)

ALL FORCES JOIN HANDS TO PUT McADOO OUT OF THE RACE — EVIDENT THAT WILSON FORCES ARE IN SADDLE; THIS MAY MEAN NAMING A "DARK HORSE."

By the Associated Press

SAN FRANCISCO, July 1.—Today's Democrat convention program:

Met at 11:00.

Prayer by the Rev. Josiah Sibley, Calvary Presbyterian Church, San Francisco.

Resumption of call of states for presentation of presidential candidates.

Name of John W. Davis, West Virginia, ambassador to Great Britian, to be presented.

SAN FRANCISCO, July 1.—A plank dealing with the League of Nations was adopted by the Democrat platform committee early this morning. A long bitter fight so delayed the platform workers that the committee recessed until 10 o'clock. Leaders hoped to have the platform ready for the convention this afternoon.

In the treaty battle the administration failed to secure adoption of its plank without amendment. The committee by a vote of 32 to 18 adopted an addition by Senator Walsh of Massachusetts, among those opposing the administration forces providing for ratification of the treaty of Versailles, with reservations consistent with American obligations.

The substitute planks of William Jennings Bryan and Senator Pomerene of Ohio and Walsh of Montana were thrown out.

The committee adopted the labor and several other minor planks, but were so fatigued that they ceased work without taking up the liquor, Irish or other controverted questions.

The committee also put its approval on a declaration for legislation which would permit elective bargaining by farmers.

On the prohibition issues the sub-committee made no recommendation and a big grist of proposed wet and dry proposals were offered with Mr. Bryan leading the drys in a determined crusade to keep the party from makingg a wet declaration or remaining silent on the prohibition issues.

By the Associated Press

SAN FRANCISCO, July 1.—Frankly admitting that William G. McAdoo seems to have the inside track on the race for the nomination, the inner circle of old line democrat leaders worked through the night devising means to stop his nomination and find a candidate who could command the necessary two thirds vote.

Champ Clark, former speaker of the house of representatives, who was denied the nomination at the Baltimore convention after repeatedly having received a majority, was being discussed by the old line leaders as a possibility about whom they might rally. The answer of the McAdoo people to that move was that, if an inner circle combination forestalled the nomination of the former secretary of the treasury, there would be disclosed another coalition which would produce a Wilson-backed darkhorse, who could make enough accession to win.

Managers for Cox and Palmer, when they figured in these discussions, invariably demanded to be shown that their candidates were out of the running. Former representative Carlin, Palmer's chief of staff, refused to concede that the attorney general could not be nominated and E. H. Moore, the Cox field marshall, said:

"This may be a grasshopper convention, but I haven't been informed as yet that any of the Cox delegates are going to jump.

By the Associated Press

AUDITORIUM, July 1.—At 11:20 o'clock Chairman Robinson called the democratic national convention to order for its fourth day's session. Whole sections in the state places were still unoccupied in some parts of the hall. The delegates who were present wanted to talk rather than come to order and Chairman Robinson had to do some vigorous whacking to bring them to order.

Galleries filled early in expectation of a showy fight on the platform. The delegates came more slowly and at 11, the hour set for resuming the convention, the floor was only partly filled with chatting members.

New Mexico, first on the call, simply seconded the nomination of William G. McAdoo. It was the signal for the demonstration, which started in the galleries and spread to some delegates on the floor, but did not last long.

North Carolina sent W. C. Newland to the platform to place in nomination Senator Simmons, for whom the North Carolina delegation were instructed.

Mrs. Martha Nelson McCann of California, made a seconding speech for Senator Simmons, merely saying:

"Ladies and gentlemen of the convention: I rise to second the nomination of Senator Simmons of North Carolina."

North Carolina passed and Oregon announced that the delegates joined the movement to draft the Honorable William G. McAdoo. The McAdoo boomers, helped out by the band, gave the signal for another brief demonstration.

Rhode Island passed, so did South Carolina, Tennessee and Texas, and Utah announced that it seconded the nomination of McAdoo.

SAN FRANCISCO, July 1.—Overnight conferences of the forces seeking to effect a combination to defeat the nomination of William G. McAdoo failed to reach an agreement on a candidate and their only accomplishment seemed to be a stiffening of determination to hold solid, if possible, a veto block of votes.

As the counter move to meet the combination against McAdoo, administration forces were scouting for a "dark horse" of their own, who could break the combination if it proved effective.

Senator Simmons of North Carolina, Senator Glass of Virginia and John W. Davis, Ambassador to great Brittian, were all formally presented to the democrat national convention as presidential candidates during the first hour of its session today.

By the Associated Press

SAN FRANCISCO, July 1.—Convention members of the committee expressed the hope that they will be able to make a report to the convention late today, but as a fight is in prospect in the committee on the prohibition and Irish questions, and with another battle on the floor of the convention over these planks and the league of nations, leaders in control of the convention have stopped figuring as to when the first ballot would be taken. Balloting will not begin until the platform has been adopted.

3,000 NEW ORLEANS STREET CAR MEN QUIT

By the Associated Press

NEW ORLEANS, July 1.—Street car traffic was at a standstill here early today as a result of the strike of 3,000 employes of the New Orleans Railroad & Light company, which went into effect at midnight after the failure of union workers and the fedeal receiver of the company to reach an agreement.

Deputy United States marshals were on guard at the car barns and power plants today. Soldiers stationed at the Jackson barracks will be called out in the event serious violence is threatened it was announced.

WEATHER

Tonight and Friday partly cloudy with increasing cloudiness.

Miscellaneous Auto Notes

Items of Interest to the Motoring World.

Belgium had thirteen motor factories before the war.

Approximately 24,000 motor vehicles are owned in Africa.

California has more women motorists than any state in the Union.

Cuba leads all Latin-America in the importation of motor vehicles.

Maryland is the home of co-operative motor transport organizations.

King George of England, took up motoring for the first time in 1900.

Three expert chauffers are employed at the White House in Washington.

The British automobile marnet is practically flooded with American-made cars.

The average American-made automobile has a seating capacity for five passengers.

California has nearly $70,000,000 available for paved highway construction in 1920.

Rhode Island has six times as many motor vehicles ah the entire country of Sweden.

During the past year horses on farms decreased 373,000 head throughout the United States.

The average city passenger automobile consumes about three gallons of gasoline daily.

One of the finest garages in the Far East is owned and supervised by the King of Siam.

Traffic cops are found on Ginza street in Tokio, which is famous as the Broadway of Japan.

Automobiles are supplanting horses in rounding up cattle on ranches at Phoenix, Arizona.

In Japan, the Tokio Motorbus company operates 118 buses and 58 motor trucks.

Automobile and taxi drivers show little regard for speed laws in Buenos Aires, South America.

There are more than 30,000 motor truck lines in the United States operated by private individuals.

Arizona is the only state in the Union to offer a time limit of six months for visiting automobiles.

Nearly $3,600,000 worth of motor vehicles were exported to South America from the United States last year.

In their daily life, every man or woman in this country is affected in some way by motor transportation.

Some of the finest fabrics used in motor car upholstery are woven in mills in the New England States.

For the delivery of mail on rural routes, 60,000 employes of the U. S. Postoffice Department, travel 1,400,000 miles daily.

An American motor corporation has established a plant in Manchester, England, for the production of 25,000 cars each year.

The famous motor car which was used by Marshal Foch during the war was recently sold at auction for $15,081 in France.

United in one body by more than 600 motor clubs throughout the country, the American Automobile Association has over 200,000 members.

The Greek government purchased 200 American motor tractors during the war and distributed them to purchasers and agricultural schools.

New York city has more than 150 independent motor trucking operators listed and 45 regularly operating routes running out of the metropolis.

Because of the efficiency of transportation by motor, it is predicted that England is destined within a few years to become a nation without railways.

In Washington, an investigation of the high price of gasoline was demanded in a resolution introduced in the house by Representative Dyer of Missouri.

To reduce the overhead expenses in the sales department, many manufacturers throughout the country are adopting motor cars for use by their traveling salesmen.

Among the New England states Connecticutt leads in the number of motor vehicles owned in proportion to population, having one car or truck for every 11.44 persons.

According to a recent decision by the courts in Pennsylvania, the police of that state may seize and hold any motor vehicle having defaced or changed factory numebrs.

Freight terminals designed and operated exclusively for motor trucks in large cities of the United States is the next stage in the development of highway transportation.

With an average of about five motor cars every two minutes, as many as 3,600 cars have been produced each day in one of the largest automobile industries in Detroit, Michigan.

The first commercial highway in America, and for three centuries the most important, was a stone-paved mule-path from Vera Cruz to the City of Mexico, which was laid out by Cortez in 1522.

Since January 1, fifteen motor car manufacturers have raised prices in varying degrees from $50 to $430. These changes include 82 models, and the average increase for each car is approximately $165.

On account of bandits who have figured in holding up bank messengers, Federal Reserve banks in many of the large cities are operating armored motor trucks for the transfer of funds from express offices.

Ingenious taxation of motorists in Germany is imposed by weight of the occupants in the family machine. A record of the mileage of each car is field and the owner taxed for the total weight per mile per car per week.

Of the 150,000 ex-service men students in the chain of fifty reconstruction scohols operated by the Knights of Columbus in large industrial centers throughout the country, 50,000 are taking courses in motor mechanics.

The city council of Denver, Colo., have before them a bill to banish live stock from the streets. The ordinance provides that no horses, cattle, sheep or swine shall be kept within the corporated limits of Denver or driven upon the highways.

With a plan similar to the successful method of handling the heavy flow of traffic in Detroit, Mich., policemen in New York City have adopted the plan of directing stream from a booth constructed twelve feet above the center of the street.

When two automobiles crash into each other in Rio de Janeiro, the police place a guard over the remnants until a formal invetstigation is made by the authorities. Very often the wreck will lie a week even if it becomes necessary to divert traffic.

Traffic on highways in Paris is to be finally controlled by police agents, aided by semaphores with bell attachments. At certain points along the grand boulevards, there will be a compulsory dead-slow speed limit, that being indicated to drivers by strips of colored road metal laid at each end of the stretch in question.

Automobile dealers in Tacoma, Wash., are waging a campaign to end the practice of driving machines in old ruts in order to lengthen the life of highways in and about the city. Road experts have estimated that the life of a road is shortened by fully forty per cent due to motor car owners following beaten tracks on the crest of the road.

Contracts for nearly $500,000 of motor police patrols and vans and motor fire engines, chemical and hook and ladder apparatus for the fire bureau, were recently awarded by the city of Philadelphia. The delivery of the apparatus means the complete motorization of vehicles in the bureau of police and will provide a sixty-five per cent proportion of motorized apparatus in the fire bureau.

Keeping Relief Cock Closed

A relief cock with a handle that is up when the valve is closed is liable to work open if the plug loosens through wear. The best way to remedy such a trouble is to buy a new one with a spring to keep the plug tight as it wears. Another method is to fill the hole in the plug, and drill a new hole in such a position that the handle will be pointing downward.

Trucks in Asia

With the use of motor trucks in Central Asia, they will replace a caravan camel company now operating between Teintsin and Kulja, China. A camel will carry 300 pounds on an average of twenty miles a day, and one year is required for each round trip, while six-ton trucks will make it once every thirty days.

ITCH!

Money back without question if HUNT'S Salve fails in the treatment of ITCH, ECZEMA, RINGWORM, TETTER or other itching skin diseases. Try a 75 cent box at our risk.

GWIN & MAYS DRUG CO

HOPE BOX

Mothers — do you know a photograph of yourself in the hope box would be treasured more than anything else it contained? ask her, then phone for appointment.

STALL'S STUDIO

Phone 34

IT STANDS TO REASON

It stands to reason that Want Ads must produce results. What other proof is necessary beside the fact that the best class of employers and employes are using them in constantly increasing numbers.

The News Want Ads bring results in a hurry—and the cost is trifling. You simply can't afford to overlook them in supplying the needs of your home or business.

And when it comes to securing situations, Want Ads have no equal. Ambitious men and women are daily helping themselves up the success ladder by means of their aid. Why not profit by this great modern institution — the Want Ads? Why not get busy today? Call No. 4 and ask for the Want Ad Taker.

THINK ABOUT IT

Very often people are fortunate enough to buy second-hand articles at a fraction of their real value which serve a better purpose and are really more suitable for the special use desired than brand new and expensive articles would be.

Indeed, there are many almost priceless antiques that have been sold "for a song" when their owners were suddenly confronted with the need of ready cash. Many people, too, possess things which they would like to exchange for others.

In the News want columns appear many opportunities to obtain splendid bargains in just those second-hand articles which you have long desired. Many exchanges of household wares are also effected daily through the News want ads to the great benefit of both parties concerned. Call No. 4 and ask for the want ad taker.

Up-to-the Minute **Vulcanizing**

It takes a certain length of time to do a good job of vulcanizing. Too much time is as bad as too little.

We know from our many years experience just how much time each piece of work needs to get the best result. And this expert service costs no more than the ordinary guesswork you no doubt have been paying for.

Give us a trial order and see how well we can please you in price, quality of work and prompt service.

Sterling Motor Supply Co.

127 W. 12th St. Phone 860

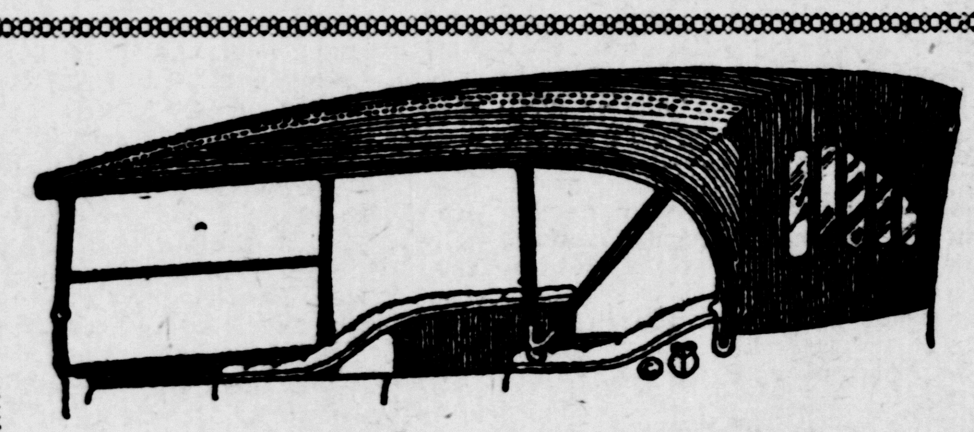

A new Top adds so much to the appearance of your car, in addition to giving ample protection from the rain or sun, that you should have one,, by all means.

It does not require much time or money to enjoy these added conveniences. Drive in today and talk it over.

Ada Auto Top Works

Two Doors East of Postoffice

113 W. Twelfth Street Phone 406

Buick

Valve-in-Head Efficiency

THE Buick Valve-in-Head motor car is "just a head" of the ordinary types—"just a head" in the demands of buyers who know and appreciate Buick efficiency—"just a head" in superior quality, design and workmanship, and in the confidence and preference of thousands of purchasers who have placed their faith in the performance of Buick products, and who are protecting their future motoring pleasures and business interests by placing their orders with Buick dealers for summer and fall delivery.

Model K-44 : [illegible] Model K-47 : [illegible]
Model K-45 : [illegible] Model K-49 : [illegible]
Model K-46 : [illegible] Model K-50 : [illegible]

F. O. B. Flint, Mich.
Prices Revised April 6, '20

When better automobiles are built, Buick will build them

GRANT IRWIN GARAGE

12th and Townsend Phone 2

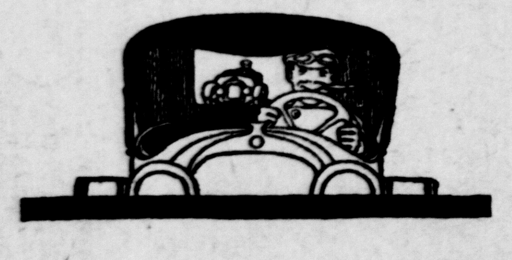

Car Ahead!

Is It Yours?

Keep it ahead. Give it TEXACO MOTOR OIL, the oil that seals up the compression chamber and gives you utmost power. The oil that keeps you ahead of up-keep cost because it frees you from hard carbon, the plague of the motor, and because it fights friction.

TEXACO MOTOR OIL

is such a thoroughly good lubricant, it saves wear and checks depreciation.

You can tell TEXACO MOTOR OIL by its clear, clean color.

We also handle a complete stock of Texaco Motor Oils and Cup Grease in all grades. We handle a nice supply of Accessories. We handle the best grade Gasoline to be had, at all times. We have a "see what you pay for" pump. Double drive-in from 12th or Broadway across street from City Hall.

THE ☐ DEAL

ESSEX MOTOR CARS

Watch the ESSEX this Week

F. A. FORD

Hudson, Essex, Sales and Service

HARTMANN

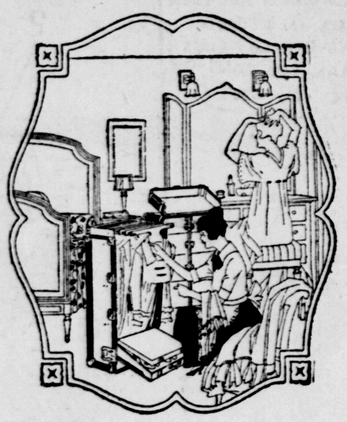

Hartman Luggage

The Very Best

The finest display of Traveling Goods ever shown in Ada, now in our side window.

Steamer Trunks -- $15 to $30
Wardrobe Trunks $45 to $100
Suit Cases ----- $2.50 to $40
Hand Bags ---- $11.50 to $60

THE Model CLOTHIERS QUALITY STORE
THE HOUSE OF KUPPENHEIMER

Boy Scouts of America

By A. Scout.

Important.

Friday night a call meeting will be held at the high school building.

The purpose of the meeting is to decide about the camping trip that we have been planning for a time. All members are urged to be present and help lay out the plans It will be necessary to decide on a time, place and the length of the trip. Also several committees are to be appointed.

After this meeting a lesson on the stars will be given by the scout master. This alone will be full worth your time. So come out and have a good time with the other's once more.

Hey "fellers", call meeting Friday night, come out and help plan the camping trip.

All boys interested in joining the scouts may get all the information that they want by talking to some of the boys in Troop 1.

About the Camping Trip.

In about four weeks the boy scouts of Troop 1 are going to take a trip to some suitable place and camp out for a week or two.

All members that have passed their tenderfoot tests will be allowed to go. The boys who go will be expected to strictly obey orders and no uncalled for roughness will be endured. Each scout will be placed on his honor to follow all rules and regulations and this will insure good conduct in camp.

The expenses of the trip will be met by the scouts and the funds in the treasurey. The camp will be carried on in an orderly manner and every precaution to prevent accidents will be taken. This will enable all boys to have the best time possible.

Just think! There will be swimming, boating, scouting and eating. Much time will be spent in passing the tests and it is expected to return with several first class scouts and no one lower than a second class scout. Other things that are necessary to make a camp succesful will be taken up. Games will be played, hikes will be taken and woodcraft will be studied. No one will be slighter and all will be given a hand in things. In fact this will be the greater opportunity to have a good time that will offer itself to you this year. Better take advantage of it, because you may be sorry after it is too late.

We hope to make this the greatest outing ever held by the scouts of Ada.

Next Sunday evening the scouts will take their supper and spend the evening in the woods. All who want to go may do so. Plans for this trip will be made at the meeting Friday night.

Tests—First Class.

All scouts who have passed their second class tests are expected to get busy and pass the first class tests. We need several first class scouts now and it is your duty to be one of them if possible. We have a scout council now and tests for merit badges can be taken. The best opportunity for this is during the outing.

Wake up boys! Come to the meeting Friday night as it may be the last meeting this summer and it will do you good to be with the gang once more. We want your presence at the powwow on camping.

Hurrah! Camping time is about here. Wont we be glad to get away.

Remember the "eats" boys! Every boy will be given a hand at cooking. Some cooking. You can guess what it will be like.

Any fellow who can eat his own cooking and live is alright. Come on boys and give us a sample of your soup and flap jacks.

"Be Prepared" is our motto. Are you willing to live up to it? If not it is high time you started.

We now have a Scout Council. We hope to see some brother scouts in the near future. Also this gives us an opportunity to obtain those merit badges. Isn't it great to be a scout.

Look for the Water Mark

Symphony Lawn

The Paper with the Inviting Texture

HOLD a sheet of Symphony Lawn Writing Paper to the light. Note its translucent clearness. Then feel the beauty of its real lawn texture. It invites you to use your pen.

Then observe the water mark—placed there for your guidance and protection.

Symphony Writing Paper is the choice of discriminating women—not only because it is in good taste, but because of its splendid writing surface.

Made in three finishes and several fashionable tints. Sheets and envelopes to be had in a number of styles, permit expression of personal taste. Correspondence cards and envelopes, also.

GWIN & MAYS DRUG CO.
Ada, Oklahoma

Fifteen Years Ago

From files of the News, July 15, 1904. Ada, Indian Territory.

Japanese capture Yinkow and a very decisive battle is expected to be fought in the next few days.

Bryan finds much to commend in the platform and writes an editorial in the Commoner.

Picnic at Owl on July 29th and 30th. Indian ball to feature the affair, Choctaws vs. Chickasaws.

Ada Browns were defeated here by Ardmore Indians yesterday by a score of 15 to 2. Feature of the game was the batting of the visitors.

Strayed—One professional left-handed baseball pitcher, named Bob Yeager. Was last heard of at Tishomingo. He jumped contract with the Ada baseball association last Monday after drawing $10 in cash, pair of shoes and cap. No reward. Return to any postoffice other than Ada, Indian Territory.—A. B. B. A.

Picnic at Mill Creek July 20, 1904. Rate for round trip ticket is $1.30. I. McNair, Agent.

The Entre Nous club is entertained at the home of Mr. and Mrs. W. G. Currie Thursday evening.

Tickets are now on sale on the M. K. & T. for the excursion that will go to the Louisiana Purchase Exposition at St. Louis.

Mrs. J. R. Hendrix and daughter, Miss Pearl, came in this morning from Ardmore. They will join their husband and father, Prof. Hendrix, the newly elected superintendent of schools.

Congdon Cleaning & Dyeing Co., hats cleaned and reblocked, Phone 26. 7-15-6td

Lived in This City For Fifteen Years; Makes First Trip Out

One of the most remarkable incidents that has occured in this city for some time came to light when Mr. and Mrs. S. T. Williams left today for New York City.

Mr. Williams has lived in this city for fifteen years and has never made a trip out of town in this time. He made two trips to the edge of the corporation several years ago, but it is an assured fact that he never lost view to the city that he called home.

Mr. Williams is one of Ada's most successful business men, having been engaged in wholesale candy business here for a number of years and is well known over the entire country.

He will spend something like three months in the city of New York on strictly a "pleasure trip" and from all accounts he is deserving of a few months of recreation.

Fur sale on fur coats and neck scarfs.—Burk's Style Shop. 7-15-2

Hats cleaned and reblocked.—Miller Bros. 6-5-tf

Does it Pay to Advertise?

We must vote "yes" on this question.

In the issues of Monday and Tuesday the below classified advertisement was handed to a News reporter at the normal for publication. The ad appeared in the above mentioned issues and this morning a gentleman from the Byrd's Mill community brought the oxford into this office, stating that he had read the ad in the News and was returning the property to its owner.

LOST—Saturday night, ladies' brown oxford, between Byrd's Mill and Ada; reward. Phone 997.

This little ad cost the owner only 50c for the two insertions, and the property recovered was valued at $14.00.

Again we say that an investment in printer's ink is sure and is a proposition where the investor gets immediate results. Many such incidents occur daily which prove that the circulation of the News covers this country like a blanket, which insures country-wide publicity. Again we advise ,invest in printer's ink.

News Notes From the Normal

SENIORS OF LAST TERM
From Left to Right—Alta Marsh, Taylor Mitchell and Nell Jackson

Slim Says.

That he cant
* * * *
See why people
* * * *
Drive down to
* * * *
Stonewall to buy
* * * *
An ice cream soda,
* * * *
When they can
* * * *
Get any amount
* * * *
Of them at the
* * * *
Palm Garden.
* * * *
Ezra Hawkins, one of
* * * *
The pioneer citizens
* * * *
Of this neck of
* * * *
Woods says that there
* * * *
Are so many of them
* * * *
"City folks" passing
* * * *
Thru that country
* * * *
Making a big "fuss"
* * *
That he just took
* * *
A shot at a car last
* * *
Night. Only 13 days
* * *
Of school, lucky for me.
—Slim.

"The Old Man."

Once upon a time
In a sunny clime
Lived a little boy,
So cheerful and free,
He soon came to be,
The pride of his mother.
Toiling with his father's throng
He grew to be tall and strong,
Like Lincoln.
His hair so bright and red,
Grew on his big long head,
But his neck was longer.
When still a younger man
He thought of a shrewd plan,
And crossed the Alleghenies,
He was no coward,
Like John Howard,
But for "Old Glory" he would fight.
In many a wild bear chase,
With old Glory wrapped around his waist,
He charged and won.
His life was all he had to give
And in his life he tried to live
A life for God and won.
When a very old man,
He thought of another plan,
But his heart failed him, and he died.
Back o'er the mountain line,
Back in the sunny clime,
They buried him.
Now the old man's story clear,
Friday evening, he came here,
(Like a fish.)
His story is told now and then,
Sometimes written with in and pen.
By his friends.
The old man is dead;
His hair so red no longer can be seen.
But all of his friends
And all his fellow men,
See that his grave is kept green.
He is dead, his life is over,
Like all good men when they reach the other shore,
Their spirt lives here after them,
Though buried in that sunny clime,
Across that rugged mountain line
His work, his noble deeds,
His unchanging love for freedom's starry flag,
Lives in the hearts of others after him.

(Written by a pupil in English Class No. 57, while not entirely perfect, yet the above blank verse poem shows unusual talent; and the instructor submits it as it is, without any corrections.

Stone.

For the 4th, 5th and 6th grades. 10 to 100 players.

A goal is marked off at each end of the ground. The players form a circle between the two goals One player is chosen to be the stone and sits very still in the middle of the circle, while the players walk around clapping their hands as they go. When the stone chases them they run towards either goal. If the stone tags them before reaching the goal, they become stones and must go into the circle and sit down with the first stone.

The circle players again skip about the circle; no stone must move until the first stone runs, then, all give chase and try to catch the players. The game continues until all are caught. The last one caught is the first stone for the next game.

Use Senior cut that was sentin yesterday and other cut.

Reading circle examinations today and tomorrow.

Picture show tomorrow night. Shakin' pictures and a lot of good music. You are invited.

The Bob White's

An organization has been perfected in this school and have chosen for their title, "The Bob Whites." The organization is composed of a bunch of boys who will make the best of things on all occasions. The gang will make a trip to Byrd's Mill this afternoon and enjoy a good swim and take lunch. This is one of the many affairs that will be staged by this organization during the remainder of this term.

English class No. 51, presented Prof. Castell with a gold fountain pen this morning. Also English class No. 57, gave the professor a silver pencil. These gifts were tokens of appreciation for the interest taken with these classes during this term. Both gifts bear the initials of Prof Castell.

Assembly

This morning a special assembly was held in the auditorium. President M. L. Perkins told the story of "Putting Your Head in the Lion's Mouth," which was beautiful and appreciated by all present.

The story portrayed Sampson as being a man who following his passion of strength to ruin rather than to the ideals of reason. Dr. Perkins modernized this story and related the many ways in which the present generation are becoming unnatural and doing things that are not reasonable.

Following this most splendid talk Mr. M. L. McNash, secretary of the State Teacher's Association made an address and received liberal applause throughout the period of his talk. Mr. McNash has been Chief-Inspector of high schools for this state and is noted to be a good school man.

He will remain in this city tomorrow and do some special work in interest of the teacher's association.

Special musical numbers were on the program of the meeting this morning, which was one of the best we have had the pleasure of attending for some time.

Schedule

Of the examinations for reading circle.

Judd's "Introduction to Scientific Study of Education," Thursday at 3:30.

Parker's "Methods of Teaching in the Elementary Schools," Friday at 3:30.

Lennon's "Measurement of Intelligance," Saturday at 3:30.

All examinations will be held in room 203.

The Bob White club held a meeting on the Normal campus this morning at 9 o'clock. Plans for the swim of this afternoon were made.

The chorus rehearsal will be held in the auditorium this evening at 7:30. All members are requested to be present.

The Phia Betas and the seniors will leave the Normal tomorrow afternoon at 5 o'clock for Byrd's Mill where they will take lunch and spend a pleasant outing. The party will be chaperoned by President and Mrs. Perkins, Stella Watson and Miss Anna Weaver Jones, Mr. M. L. McNash has been invited to attend as a special guest.

The "Old Man" will arrive here sometime today and will probobly make himself known by appearing in the hall way. If you want to see him, watch closely and observe anything that seems unnatural.

Congdon Cleaning & Dyeing Co., altering, repairing, relining, Phone 26. 7-15-6td

Have you seen them? What? Those nice hats that are selling for $1 and $4.98 at Glines-Battell Harris Hotel building. 7-13-1t

New tricotine dresses.—Burk's Style Shop. 7-15-2t

brings to the screen a wonderful story that runs the entire gamut of human emotions from grave to gay and from passionate protest to meek resignation, in which there is never an abated moment of interest

"SUDS"

From the Charles Frohman Production "'OP O' ME THUMB"
By Frederick Fenn and Richard Pryce
Directed by Jack Dillon
Photographed by Charles Rosher

A production for old and young—it eats at the heart strings—will long be talked about—clever—funny—delightfully pleasing—in which Miss Pickford does her greatest work.

McSwain Theatre
The Playhouse of Character

Cave Man Stuff in these Vacation Suits

At 20% Discount

First of all, they don't weigh an ounce more than a professional cave man's costume — but when it comes to wear—they're as tough as tripe.

An ideal suit for a man to take along on his vacation if he is going anywhere that may require the assistance of a toe line—they clean up beautifully—but in selling them at 20% Discount—WE DON'T.

If you are going away—just take the time to drop in and see them.

You'll never regret it—and neither will we, for they are friend makers of the first water.

Michaels-Stern made them, so there's sparkle to the styles.

SILK SHIRTS
20% DISCOUNT
Ada's Leading Clothiers

Drummond & Alderson
THE MAN'S STORE
ADA'S LEADING CLOTHIER

AN AMERICAN SOLDIER ESCAPES BURNING BUILDING

By the Associated Press

TRIEST, July 15.—Francis Flynn of San Antonio, Texas, who escaped from a burning hotel during the anti-Jav demonstration here Tuesday, is an American sailor in the uniform of a chief electrician and is head of the United States naval communication service in Triest.

Clean rags for bandages and wash cloths will be greatly appreciated by the Faust Hospital. 7-13-tf.

New telephone directory will go to press soon. Arrange for changes and advertising space at once. Southern Bell Telephone Co. 7-13-6td.

Ladies' Silk Hose

Special Per. Pair

$1.50

Broken lots of plain, lace striped and fancy Silk Hose. They are extra good values at the price $1.50

Ladies' Fiber Silk Hose

Price 50c The Pair

Rather poor quality and bad colors, but exceptionally good values for the price ---------- 50c

STEVENS-WILSON CO.

Her Conscience Said No, But Her Heart Said Yes, For This Was the Man She Loved--A Cosmo Hamilton Story--at the Liberty Today

A Progressive Paper
In a Progressive City

The Ada Evening News

Service to the Public
Our Paramount Object

VOLUME XVII. NUMBER 94 ADA, OKLAHOMA, THURSDAY, JULY 1, 1920. FIVE CENTS THE COPY

ALL COMBINE AGAINST M'ADOO

OWEN'S RECORD IS CITED BY BROUGH

By the Associated Press

SAN FRANCISCO, July 1. — Gov. Charles H. Brough of Arkansas, seconding the nomination of Senator Robert L. Owen of Oklahoma yesterday, said:

"Arkansas, the sister commonwealth of Oklahoma, has noted with pride the achievements of one of the southwest's greatest sons, who, by his constructive statesmanship in the United States senate during the past 13 years, richly merits the stately eulogy of Senator Conkling upon President Grant, 'Great is the arduous greatness of things done.'

"The patriotic citizenship of the great southwest, believing that the next presidential contest will be one of issues and not one of sectional or geographical divisons, takes pride in presenting to this convention the name of a distinguished and constructive statesman, who was primarily responsible for the passage of the federal reserve act, the greatest piece of financial legislation ever placed on the statute books of any nation; the author of the federal farm loan act, under the beneficient provisions of which $500,000,000 already has been loaned to the farmers of our country at reasonable rates of interest; the president of the national popular government league of the United States, with a forward looking program advocating a cloture rule in the United States senate, designed to make this august body a practical workshop rather than a "cave of the winds;" the short ballot, the preferential ballot and the initiative and referendum; the joint author of the federal child labor act; a great scholar and statesman, who has always lent his eloquent voice, his extensive training, his broad scholarship and his constructive statesmanship in support of the personality and policies of our matchless leader, President Woodrow Wilson.

"He hails from a land where the people are 'broad-backed, brown-handed, upright as their pines, and by the scale of a hemisphere shape their designs.' I take genuine pride and pleasure in seconding the nomination for the highest office within the gift of the greatest people on earth, of that eminent scholar, patriotic citizen and constructive statesman, who wears his conscience as his king and wears the white flower of a blameless private and public life, Senator Robert L. Owen."

MR M'ADOO HAD NOTHING TO SAY

By the Associated Press

HUNTINGTON, N. Y., July 1.—Maintaining his silence, W. G. McAdoo, at his country home here today declined to be persuaded by newspaper men to make any comment on the activities of the democratic convention at San Francisco, where his name has been placed in nomination for the presidency.

"Mr. McAdoo says that he has nothing whatever to say," was the answer brought by the maid to the newspaper men, who had beseiged the McAdoo home throughout the morning in a futile effort to interview the former secretary of the treasury.

Balloting Prospects Gone..

By the Associated Press

SAN FRANCISCO, July 1.—Prospects for balloting late today for a presidential candidate went glimmering, as the delegates to the democratic national convention assembled for the fourth day's session. A long bitter fight over the league of nations declaration in which the supporters of President Wilson were forced to accept an amendment to the administration plank, before it could be adopted, so delayed the work of the platform committee that there is little likelihood the delegates will get down to balloting before tomorrow.

The platform committee worked until nearly daylight this morning over the league plank and sought a few hours' rest before resuming deliberations at ten o'clock.

Kills Own Children.

By the Associated Press

CHICAGO, July 1.—Mrs. Margarette Emmerson, age 36, killed her three children this morning with a razor and then slashed her own throat. Mrs. Emmerson had been separated from her husband for a year.

JUST LIKE A WOMAN

Milling around just like the men at the women's national committee headquarters. The most unique scene ever staged in the history of political conventions.

CITY OF CHICAGO KNOCKS WAGE RAISE

By the Associated Press

CHICAGO, July 1. — The city council in passing the annual appropriation bill early today, voted down the proposed wage increases to city employes, which would have totaled more than five million dollars annually, according to opponents of the increases.

City officials declared that more than 2,000 city employes are now on strike or idle because of strikes growing out of wage controversies involved in the council discussions today.

Miners in Walkout.

By the Associated Press

CHARLESTON, W. Va., July 1.—Officials of the United Mine Workers of America announced here today that, while they had received only meager reports from Mingo county, West Virginia, and Pike county, Kentucky, as to the progress of the miners' strike, which went into effect last midnight, they predicted that 6,000 members of the union in the two counties would walk out before the close of the day.

INDEPENDENT REPUBLICAN WINS OVER NON-PARTISAN

By the Associated Press

FARGO, N. D., July 1.—The first 435 scattered precincts out of 2064 in the state to report today from yesterday's primary election gave William Langer, independent republican candidate, 25,044 against 13,373 for Governor Lynn J. Frazier, Non-partisan Leaguer.

McSwain Theater Receives Car of Chairs for House

The new McSwain Theater received a car load of opera house chairs today and will begin installing the same at once. The new theater building is receiving the finishing touches, and with the arrival of the new chairs and other fittings it will be only a short time now until the theater will be ready for formal opening.

The scenery and stage fittings for the new theater have been in place several days now, and little remains to be done except the placing of the new chairs.

The public is anxiously awaiting the opening of this new house, for it is certain that as soon as the season opens for the big shows that the management will secure some of the best, and the theater going public will be given some unusual attraction.

Germany's Debt Appalling

By the Associated Press

BERLIN, June 30.—Germany's total debt is two hundred sixty-five billion marks, minister of finance Wirt, announced before the budget committee of the Reichstag today.

POLISH FORCES ARE REPORTED AS WHIPPED

By the Associated Press

WARSAW, June 30.—Polish forces on the Bolshevik front have evacuated Mozir and Kalenkowitz, in Polesia, according to an official statement issued at army staff headquarters here today. This step was taken, it is said, for the purpose of shortening the front.

Soviet troops in the Bobruisk sector are re-grouping under cover of artillery fre, the statement says, but in the Kiszyn region the Poles have defeated a strong detachment of the enemy, capturing four cannons and a number of machine guns.

By the Associated Press

PARIS, July 1.—Attempts by the Russian Bolshevik forces to cross the Beresina river between the Bovruisk and Kiszyn have been repelled with heavy losses, according to an official statement received here by wireless today. The statement records the successful retirement of the Poles from Mozir and Kalenkowitz and says the Poles in counter attacks captured prisoners and machine guns.

NOW SWEARS BY BUDDHA INSTEAD OF CHRISTIAN GOD

By the Associated Press

BUENOS AIRES, July 1.—Permission to swear by Buddha instead of God and the Holy Apostles was granted by the superior court of Corwdoba the other day to a young law student of agnostic belief when he took the oath of membership in the Argentine bar. He sought first to take the oath "by my country and my honor," but the court informed him that he would be obliged to take a "religious oath."

The student, it is related, thereupon went to a library and began a profound study of the world's religions, on which he spent several days. He then returned to the court and informed the learned judges he had found that the Buddhist religion was "the most moral and most complete" and asked permission to take oath upon it. The judges consulted musty tomes of Argentine law and decided that there was nothing to exclude him from taking such an oath.

Presbyterian Prayer Meeting

Last night the prayer meeting at the Presbyterian church, led by Doctor Patterson, was a very inspiring service. Those who miss these services are missing something worth while.

Boy Scouts Are Hunting English Sparrows Today

The Boy Scouts of Ada troop were out bright and early this morning visiting the various residences in South Ada and asked permission to climb upon porches to get bird nests that have been made in the roofs.

The boys stated that the organizaton were giving away prizes to all who secure 100 nests or equally as many bird eggs. This is a very good move as it will be means of eliminating chances of fire which is caused by the grass nests built by English sparrows, a bird that is very common in this country.

The boys are getting their organization well perfected and will begin to take hikes to the country soon. Aside from the pleasures derived by being a member, the Boy Scouts assist in anything that is becoming of a real American boy.

Presidential Bets

It was McAdoo vs. the field today. Managers of all rival aspirants for the democratic presidential nomination declared the first business of the convention when balloting began was to block McAdoo. Leaders of big camps opposing the former secretary of the treasury said their greatest weakness lay in their inability to form a definite alliance though they hope an arrangement of this sort might be effected before the day was over. The organization of Gov. Cox, however, declared that the formation of a special block to beat McAdoo was unnecessary as there were enough anti-McAdoo delegates already to insure his defeat without the aid of centralized leadership.

You don't need a calendar to know when the first of the month comes. All you have to do is to go out on the streets of Ada and you will be accosted by a contingent of bill collectors, whose sole business is to notify you of that fact.

The Normal Students

If you want to see what is probably the finest body of young men and young women—mostly young women—ever assembled together in this part of the nation, go out to the Normal school and attend assembly some Wednesday morning from nine to ten.

Pretty, intelligent and well behaved, in the main, this aggregation of nearly nine hundred girls and women who are to train the minds of Oklahoma's youth and help shape the destinies of the coming generation, when assembled together, make a picture that is not only pleasing to the eye but one that gives inspiration for great hopes of the future.

Not only that but the demeanor of this happy student body has been almost one hundred per cent perfect this session. You can count on the fingers of one hand the number of this great body that have required discipline. Not even a breath of suspicion has escaped the mouths of any but the few long tongued hypocrites and gossipers who, themselves, live in glass houses, and these are unavailing against the character of girls who make up the student body of this session.

This is not only a compliment to the moral atmosphere of this city, the home of the school, but it speaks untold volumes for the standard of Oklahoma's teaching profession and for the faculty in charge of the East Central State Normal.

Ada appreciates this institution, and the fathers and mothers throughout the state who are patrons of it will appreciate the record it is making and the effort it is putting forth in the interest of their children and loved ones.

Daily Oklahoman Betrayed By Disgruntled Ex-Emyloye

By Walter M. Harrison,
Managing Editor the Oklahoman.

Monday morning the home edition of the Daily Oklahoman carried an article headed "Amende Honorable" on the editorial page which purported to be an apology by the editorial management of the Daily Oklahoman for attacking Senator Gore for calling our soldiers on the Mexican border "sunshine soldiers," for his letters written to Oklahomans who were attempting to evade the draft, and for his resolution to prevent Americans from traveling on armed ships during the war.

The article referred to never passed through the hands nor under the eye of a responsible employe of the Daily Oklahoman and was smuggled clandestinely, by a disgruntled, discharged and dishonorable former employe of the Daily Oklahoman, who was seen in conference with men associated with the Gore campaign headquarters within twenty-four hours previous to the publication of the pseudo-apology. When this man was searched at the police station yesterday when he was picked up for being intoxicated he had $550 in currency and a Colt's automatic in his pocket.

Knowing the head marks in common use in the composing room, knowing the detailed manner of copy marking and editing in vogue, it was a comparatively easy matter for the enemy of the Daily Oklahoman to drop the poison into the copy basket in the composing room, beyond the eye of the supervising editor, properly slugged and edited. Only type marks known to the office force were used. To evade the managing editor, whose habit it is to leave the office early on Sunday evening, the copy was sent in late, and slugged "home edition." The statement was not caught until the presses had begun to run on the final edition and hundreds of copies were in the mails, too late to be recalled.

The Daily Oklahoman resents with every power of expression the cheap political trickery and the treacherous usurpation of authoity, which coupled with the weak and venomous nature of a revengeful former employe, shaped a dastardly coup that surely will prove to be a boomerang in the Gore campaign.

The Daily Oklahoman apologizes to the patriotic public for the lack of vision that its managing editor displayed in ever trusting for a minute a man so thoroughly disloyal, but the Daily Oklahoman has no apology to make for its campaign against Senator Gore, who misrepresented the state of Oklahoma when this nation was at grips with Germany.

The Daily Oklahoman believes that Senator Gore should be retired from public life because he chose Vardaman, LaFollette and Hardwick as his associates in legislation rather than stand with the great majority that was for [illegible] that meant speed and efficiency in the war against the arch enemy of civilization.

Senator Gore not only called our soldiers "sunshine patriots" when he spoke and voted against the bill to increase their pay from $15 to $30 a month, but later in speaking against the draft bill he referred to them as "conscript slackers" and as an earnest of his unchanged attitude toward the citizen soldiery of the republic, last week he personally attacked Ray Weems of Sallisaw, a member of the A. E. F., a member of the American legion, calling him a "feather legged slacker"' and a "bomb proof soldier." The following extract is taken from the Congressional Record of June 24, 1916, the first session of the Sixty-fourth congress and the words are in the mouth of Gore:

"Shall we treat these soldiers as milksops and mollycoddles?—Shall we send with these soldiers their valets, chiropodists, and manicurists to attend them? Shall we then by implication convey the idea that they are summer soldiers; that they are sunshine patriots; that they are knights of the drawing room?"

Gore's utterance was caused by a movement to increase the soldier's pay from $15 to $30 a month and to grant a paltry pittance to their dependants while the fighting men were facing fire.

Gore's armed ship resolution was as bad as his vote against the draft, as bad as his vote to tie up the money appropriated to prosecute the war, as bad as his hope to delay the raising of an army by forcing the country to a referendum on the question after the congress had decided. Here are extracts from Gore's resolution:

"It is the sense of congress * * that all persons owing allegiance to the United States should * * * forbear to exercise the right to travel as passengers upon any armed vessel * * * *"

The senator in his paid advertising and in his speeches, is explaining that this resolution intended only to keep Americans off of "men-of-war." Note that the resolution admits the right of Americans to travel as passengers on any armed vessel. Is the war so far in the past that the voters of Oklahoma do not remember that the submarine atrocities had caused the allies to put rifles fore and aft on every passenger ship for defensive purposes, to shoot down the marauders that slew hundreds of men, women and children? No ship sailed without protecting rifles. Every ship was an armed ship.

Gore's resolution shut the seas against Americans. It would have hoisted the white flag of cowardice to Germany, it would have told Germany that we were afraid that she would commit an act of war, that she might sink a ship with Americans aboard and that we would deny ourselves the rights of a free peo-

(Continued on page 4.)

ALL FORCES JOIN HANDS TO PUT McADOO OUT OF THE RACE — EVIDENT THAT WILSON FORCES ARE IN SADDLE; THIS MAY MEAN NAMING A "DARK HORSE."

By the Associated Press

SAN FRANCISCO, July 1.—Today's Democrat convention program:

Met at 11:00.

Prayer by the Rev. Josiah Sibley, Calvary Presbyterian Church, San Francisco.

Resumption of call of states for presentation of presidential candidates.

Name of John W. Davis, West Virginia, ambassador to Great Britian, to be presented.

SAN FRANCISCO, July 1.—A plank dealing with the League of Nations was adopted by the Democrat platform committee early this morning. A long bitter fight so delayed the platform workers that the committee recessed until 10 o'clock. Leaders hoped to have the platform ready for the convention this afternoon.

In the treaty battle the administration failed to secure adoption of its plank without amendment. The committee by a vote of 32 to 18 adopted an addition by Senator Walsh of Massachusetts, among those opposing the administration forces providing for ratification of the treaty of Versailles, with reservations consistent with American obligations.

The substitute planks of William Jennings Bryan and Senator Pomerene of Ohio and Walsh of Montana were thrown out.

The committee adopted the labor and several other minor planks, but were so fatigued that they ceased work without taking up the liquor, Irish or other controverted questions.

The committee also put its approval on a declaration for legislation which would permit elective bargaining by farmers.

On the prohibition issues the sub-committee made no recommendation and a big grist of proposed wet and dry proposals were offered with Mr. Bryan leading the drys in a determined crusade to keep the party from makingg a wet declaration or remaining silent on the prohibition issues.

By the Associated Press

SAN FRANCISCO, July 1.—Frankly admitting that William G. McAdoo seems to have the inside track on the race for the nomination, the inner circle of old line democrat leaders worked through the night devising means to stop his nomination and find a candidate who could command the necessary two thirds vote.

Champ Clark, former speaker of the house of representatives, who was denied the nomination at the Baltimore convention after repeatedly having received a majority, was being discussed by the old line leaders as a possibility about whom they might rally. The answer of the McAdoo people to that move was that, if an inner circle combination forestalled the nomination of the former secretary of the treasury, there would be disclosed another coalition which would produce a Wilson-backed darkhorse, who could make enough accession to win.

Managers for Cox and Palmer, when they figured in these discussions, invariably demanded to be shown that their candidates were out of the running. Former representative Carlin, Palmer's chief of staff, refused to concede that the attorney general could not be nominated and E. H. Moore, the Cox field marshall, said:

"This may be a grasshopper convention, but I haven't been informed as yet that any of the Cox delegates are going to jump.

By the Associated Press

AUDITORIUM, July 1.—At 11:20 o'clock Chairman Robinson called the democratic national convention to order for its fourth day's session. Whole sections in the state places were still unoccupied in some parts of the hall. The delegates who were present wanted to talk rather than come to order and Chairman Robinson had to do some vigorous whacking to bring them to order.

Galleries filled early in expectation of a showy fight on the platform. The delegates came more slowly and at 11, the hour set for resuming the convention, the floor was only partly filled with chatting members.

New Mexico, first on the call, simply seconded the nomination of William G. McAdoo. It was the signal for the demonstration, which started in the galleries and spread to some delegates on the floor, but did not last long.

North Carolina sent W. C. Newland to the platform to place in nomination Senator Simmons, for whom the North Carolina delegation were instructed.

Mrs. Martha Nelson McCann of California, made a seconding speech for Senator Simmons, merely saying:

"Ladies and gentlemen of the convention: I rise to second the nomination of Senator Simmons of North Carolina."

North Carolina passed and Oregon announced that the delegates joined the movement to draft the Honorable William G. McAdoo. The McAdoo boomers, helped out by the band, gave the signal for another brief demonstration.

Rhode Island passed, so did South Carolina, Tennessee and Texas, and Utah announced that it seconded the nomination of McAdoo.

SAN FRANCISCO, July 1.—Overnight conferences of the forces seeking to effect a combination to defeat the nomination of William G. McAdoo failed to reach an agreement on a candidate and their only accomplishment seemed to be a stiffening of determination to hold solid, if possible, a veto block of votes.

As the counter move to meet the combination against McAdoo, administration forces were scouting for a "dark horse" of their own, who could break the combination if it proved effective.

Senator Simmons of North Carolina, Senator Glass of Virginia and John W. Davis, Ambassador to great Brittian, were all formally presented to the democrat national convention as presidential candidates during the first hour of its session today.

By the Associated Press

SAN FRANCISCO, July 1.—Convention members of the committee expressed the hope that they will be able to make a report to the convention late today, but as a fight is in prospect in the committee on the prohibition and Irish questions, and with another battle on the floor of the convention over these planks and the league of nations, leaders in control of the convention have stopped figuring as to when the first ballot would be taken. Balloting will not begin until the platform has been adopted.

WEATHER

Tonight and Friday partly cloudy with increasing cloudiness.

3,000 NEW ORLEANS STREET CAR MEN QUIT

By the Associated Press

NEW ORLEANS, July 1.—Street car traffic was at a standstill here early today as a result of the strike of 3,000 employes of the New Orleans Railroad & Light company, which went into effect at midnight after the failure of union workers and the fedeal receiver of the company to reach an agreement.

Deputy United States marshals were on guard at the car barns and power plants today. Soldiers stationed at the Jackson barracks will be called out in the event serious violence is threatened it was announced.

"WELL, BOYS AND GIRLS, LET'S NAME MR. HARDING

by the Associated Press

CHICAGO, July 1. — The long hours of oratory that mark every national political convention may bore the tired delegates and spectators nearly to the point of exhaustion, but never kill their sense of humor. Occasionally a witty sentence or a quick rejoinder has been credited with having had a greater effect on the final result than all the oratory of the picked spellbinders.

At the recent republican gathering at Chicago, Frank B. Willis, former governor of Ohio, was nominating Senator Warren G. Harding for the presidency. Ohio was far down in the list. The 13,000 sweltering persons, who crowded the big Coliseum had listened with only half interest to more than five hours of fervid oratory when Willis, closing his speech, said: "Well, boys and girls, let's nominate Harding."

The friendly humor brought a ready response.

The next day when the landslide toward Harding began, an Ohio admirer of the senator who had inscribed the sentence on a huge sheet of cardboard dropped it from the gallery. It made an instantaneous hit.

Earlier in the contest, a negro delegate from Oklahoma, appearing before the credentials committee at 3 o'clock in the morning, put new life into that body and won his point by a remark. Having told how the "lily white" side had held its convention in a hotel from which negroes were barred by the proprietor, he said:

"Why, gentlemen, in Oklahoma there's 'Jim Crowism' from the henhouse to the hotel."

In the laugh that followed a motion to seat the contestant was carried unanimously.

Sour belching and a burning sensation in the throat is a symptom of indigestion and indigestion leads to diseases that are serious. Take Prickly Ash Bitters, it corrects the digestive trouble, purifies the stomach and bowels and makes you feel good. Price $1.25 per bottle. Gwin & Mays Drug Co., Special Agents. adv

GEN. ISAAC R. S[illegible] Democrat congressman [illegible] ledo, Civil war veter[illegible] the oldest member [illegible] house, will be disp[illegible] is anything in the [illegible] form that may be [illegible] vorable to the main[illegible] large army.

"Wild Woman" and "Wild Man" Make Wild Drive Today

Early this morning the residents of East Ada were awakened with the clamor of something of a mechanical nature together with the ruffling of a lot of tin and arose to find that a mysterious man and woman were making a race track of the streets of that section of the city.

No one seems to know who these people were and the only information they gave was that the party were driving a Ford of the "shimmy" variety. The man was puffing an ill-smelling cigar and made many of the people who witnessed the performance think that a locomotive had left the Katy tracks with the intention of leaving the country.

Another thing that makes this occurrence seem quite un-natural is the fact that they did not talk or wave at anyone. Several tried to get the number of the car but stated that mud was on the license number and can't recall any car in this city that answered the description of this mysterious piece of mechanism that awakened them in the early hours of morning.

Attention Shippers!

Daily Truck Service to Francis, Allen and Steedman. Trucks leave warehouse promptly at eight a. m. For further information.

Call 1044

Star Transfer and Storage Co.

Tel. 1044 214 N. Broadway

Who Said

"A Mugwump is a person educated beyond his intellect."

This definition of a "mugwump" was made by General Horace Porter during the Blaine-Cleveland campaign of 1896.

Horace Porter was the son of a former governor of his native state, Pennsylvania. He was born at Huntingdon in 1837, and after a year at Harvard University entered West Point. He graduated in 1860 and saw considerable service in the Civil War. When General Grant became secretary of war, General Porter became his assistant, and when Grant became president, General Porter was his private secretary.

After his service with General Grant, General Porter left public life and entered upon a business career, at which he was exceedingly successful. Railroading was his line and he was at one time president of the Pullman company.

The Grant monument on Riverside Drive, New York, was largely made possible thru the efforts of General Porter, and the return of the remains of John Paul Jones to this country from France was also made possible thru his work while ambassador to France. General Porter spent $35,000 of his own money in this undertaking and refused to permit congress to reimburse him. In 1897 he published his work "Campaigning With Grant."

HOPE BOX

Mothers — do you know a photograph of yourself in the hope box would be treasured more than anything else it contained? ask her, then phone for appointment.

STALL'S STUDIO

Phone 34

Beating the H. C. L.

Dear Editor:

Wife and I have gone into a ne[illegible] industry. She is raising cowslip[illegible] but has to fight the bull nettle[illegible] She is going to raise buttercups t[illegible] put butter in. I have a fine lot o[illegible] milk weeds, and if peaches hit, w[illegible] will have peaches and cream. She i[illegible] raising rag weeds and is going t[illegible] buy a hairloom and weave rag car[illegible] pets.

I am raising hog weeds and thinl[illegible] I will have a fine lot of hogs. Wif[illegible] is raising egg plants so she wil[illegible] have eggs to sell when the hen[illegible] don't lay. I think we will have th[illegible] H. C. L. beaten to a frazzle. But [illegible]ve will have to keep the careless [illegible]eeds down so that we will not [illegible]orm any careless habits.

Old Man Hit or Miss.

Dr. McCash to Be in Ada

Dr. I. N. McCash, president of Phillips University, Enid, Oklahoma will be in Ada next Sunday, July 4, and will preach in the Christian church. It is not yet known whether he will preach in the morning or evening, or both. An effort will be made to secure him for both services. Dr. McCash is a man eminently worth hearing, and no doubt a large audience will turn out to hear him.

BACK HURT ALL THE TIME

Mrs. Hill Says Lydia E. Pinkham's Vegetable Compound Removed The Cause.

Knoxville, Tenn.—"My back hurt me all the time, I was all run down, could not eat and my head bothered me, all caused by female trouble. I was three years with these troubles and doctors did me no good. Your medicine helped my sister so she advised me to take it. I took Lydia E. Pinkham's Vegetable Compound and the Liver Pills and used Lydia E. Pinkham's Sanative Wash and now I am well, can eat heartily and work. I give you my thanks for your great medicines. You may publish my letter and I will tell everyone what your medicines did for me."—Mrs. Pearl Hill, 418 Jacksboro St., Knoxvill, Tennessee.

Hundreds of such letters expressing gratitude for the good Lydia E. Pinkham's Vegetable Compound has accomplished are constantly being received, proving the reliability of this grand old remedy.

If you are ill do not drag along and continue to suffer day in and day out but at once take Lydia E. Pinkham's Vegetable Compound, a woman's remedy for woman's ills.

ECZEMA

Money back without question if BUNTS Salve fails in the treatment of ITCH, ECZEMA, RINGWORM, TETTER or other itching skin diseases. Try a 75 cent box at our risk

GWIN & MAYS DRUG CO.

A Happy Wedding—

There is a happy union of quality and low price in

Dr. PRICE'S "Cream" Baking Powder

Made with Pure Phosphate

Means better baking at less cost.

Economy Prices:

25c. for 12 oz.
15c. for 6 oz.
10c. for 4 oz.

Full weight cans.

No alum *No bitter taste*

Absolutely wholesome

Nature's Remedy NR-TABLETS-NR

Better Than Pills For Liver Ills. Get a 25¢ Box

Gwin & Mays Drug Company, Druggists

Bathing Suits

For the Fourth of July

A beautiful line of good Bathing Suits for you to select from.

LOWEST PRICES—Plenty of large sizes.

SHOES AND CAPS ALSO

The Globe

When a Meal Hour Needs a Friend

Every provident housewife knows that she can quickly prepare a wholesome lunch with pork and beans and she keeps a few cans ready.

Just put a can of Quail Pork and Beans in boiling water, then open and serve. You'll be serving a savory dish prepared by master chefs.

Quail Pork and Beans are tender and richly flavored.

Quail Baked Pork and Beans

Last Appeal for the Boy Scouts

If the committee overlooked you fill out and send in the following

To OREL BUSBY, Chairman

Boy Scout Fund Drive:

I did not get to see the collecting committee for the Boy Scout Fund, but I want to contribute my share. Enclosed find

$_____.

Yours truly,

_____

Sign here.

CHANDLER SIX

Famous For Its Marvelous Motor

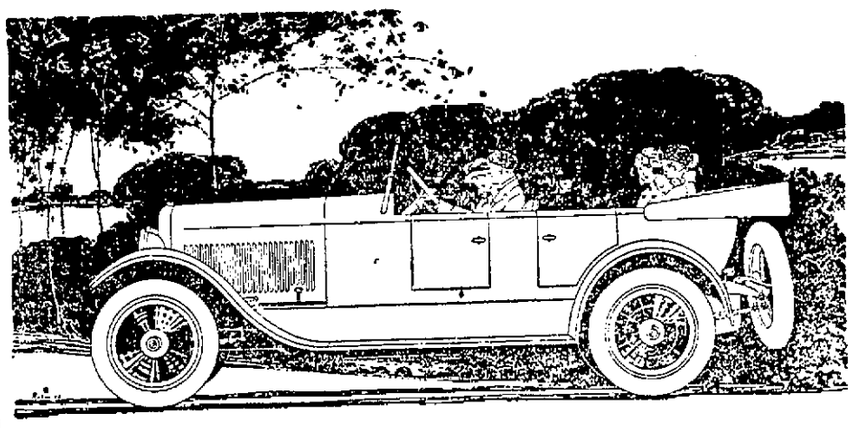

The Chandler Adds Much to Out-Door Life

JUNE is here and all out-doors calls to us. The long roads to the country and hillside and stream and woods open their arms to us.

If you would have a full enjoyment of your trips and tours, make them in the Chandler, a car distinguished for its powerful, flexible and dependable motor, and equally distinguished for its roominess and comfort.

Nearly eighty thousand Chandler owners know what a good car it is. They know what it has meant to them, that the Chandler organization for seven years has devoted all its engineering skill and manufacturing experience to the development of the one standard Chandler chassis. They know that Chandler policies have resulted in a chassis which today approximates perfection.

On this one Chandler chassis are mounted six beautiful types of body.

The Chandler Six is the Most Closely Priced Fine Car

SIX HANDSOME BODY TYPES

Seven-Passenger Touring Car, $1995 *Four-Passenger Roadster, $1995*
Four-Passenger Dispatch Car, $2075
Seven-Passenger Sedan, $2995 *Four-passenger Coupe, $2895* *Limousine, $3495*
(All Prices f. o. b. Cleveland, Ohio)

BAKER-REIDT MOTOR CO.
H. P. DONLY, Mgr.
Ada, Oklahoma

CHANDLER MOTOR CAR COMPANY, CLEVELAND, OHIO

REMODELING SALE

And 18th Anniversary Celebration

July 3rd to July 10th

THE SECOND story of our building will soon be completed and then comes the "awful job" of moving and rearranging stock. We have decided, rather than move this vast amount of goods, to inaugurate one of the biggest selling events that has taken place in Ada during the past year or so. We are not worrying about a break in the markets or a slump in the prices of goods for Fall, as the following extract from a letter from a well known wholesale house clearly defines the situation that now exists.

"Speaking broadly, commodity prices will not be lower before the spring of 1921, even if then. Not a few goods will be higher this fall than they are now. For more than six months every wholesaler has been contracting for his fall supplies at advanced costs. In many cases these goods could not be replaced today, if at all, only at still higher prices.

"We are intimate and first hand touch with all markets and it is our best judgment that the general level of commodity prices will rise somewhat before it starts on the inevitable decline."

8 Days Sale

Dress Goods

Crepe de Chine

40-inch Crepe de Chine in all the standard shades, two grade, Remodeling Sale Prices, the yard $2.25 and **$2.89**

Other Suits at Remarkable Savings

Fancy Georgette Crepes, the yard at the Remodeling Sale Price.... **$3.23**

Countess Satins, Pussy Willow Taffetas, Radinettes, regular prices the yard, at 20 per cent discount, the yd. $3.48 **$4.48**

White Brocade Charmeuse Satin Skirtings, 40 inches wide, former price, the yard $7.50, Remodeling Sale Price.... **$5.95**

Silk Poplin Special, Remodeling Sale Prices, the yard 98c and **$1.15**

Silk Shirtings, Pongee and Shantungs, Remodeling Sale Prices, the yard, $2.48, $1.59 and **$1.34**

Floral Crepes for Kimonas, $2 values, the yard Remodeling Sale Price.... **$1.23**

White Goods, Voiles, Organdies, Flaxons, Dimities

Big Showing of beautiful Voiles in floral effects, wide range of patterns to select from. Remodeling Sale Prices, the yard, 73c, 78c and **98c**

Solid colored Voiles, in all the leading shades, the yard Remodeling Sale Price **69c**

White Voiles, Remodeling Sale Price the yard, 63c, 79c, 98c, and.... **$1.25**

Flaxons, plain or woven figures, Remodeling Sale Prices, yd. 49c, 43c, 49c, 69c and .. **$1.33**

Nainsooks

Flesh, White and Blue Bird Nainsooks, Remodeling Sale Price, the yd. 33c, 49c and.. **60c**

Table Linens

Mercerized Damask, 54 to 72 inch, plain and woven floral designs.. Remodeling Sale Prices the yd. 69c, $1.15 and **$1.39**

Pure Linen Damask, 72 inch, plain centers ad woven floral designs, the yard, $4.23 and **$5.75**

Shoes at Reduced Prices

The Nettleton Shoe

Big reduction in prices on Nettleton Oxfords and Shoes. One of the best lines in the good old U. S. A.

Our Torrey and McElwin of Men's Oxfords

Offer some exceptional values.

Kangaroo, Russia Calf and Kid Leathers in Havana Brown and Black, straight and English last Remodeling Sale Prices from $6.30 to.. **$12.35**

Complete line of Keds and Tennis Shoes and Oxfords for Men and Boys at Remodeling Sale Prices.

Remodeling Sale Prices

On Woman's Pumps and Oxfords, that will move them out in short order.

$13.85 Black Suede Oxfords, covered French heels, Remodeling Sale Price.. **$9.95**

$13.85 Black and Brown French Kid Pumps, French Heels, these are very dressy, Remodeling Sale Price **$10.00**

$10 Brown French Kid Oxfords, Military heels, Remodeling Sale Price.. **$7.50**

$16.50 Glazed Kid, in Tan and Black Oxfords, all new last Remodeling Sale Price **$13.08**

$18.25 Men's Russia Calf Oxfords, latest shapes, Remodeling Sale Price **$14.40**

One lot Nettleton Oxfords, broken sizes and styles, Remodeling Sale Price **$11.32**

$8 values in High Grade Kid Oxfords, French and Military Heels, leather lined, latest toes, Remodeling Sale Price.. **$5.45**

Complete line of Barefoot Sandals for Misses and Children, Remodeling Sale Prices, $1.75 and **$1.95**

Keds, the comfortable footwear for summer. Pumps and Oxfords for Ladies and Strap Sandals, Shoes, Pumps and Oxxfords for Misses and Children, Remodeling Sale Prices from, 95c to **$3.95**

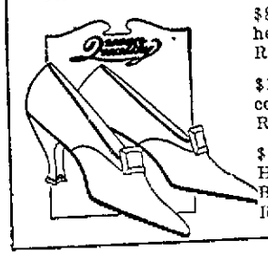

$8 Patent Jazz Pumps, Baby Louis heels, Remodeling Sale Price.. **$6.95**

$12.75 Black Kid, one eyelet Ties, covered heels, Remodeling Sale Price.. **$9.95**

$6.95 One lot Oxfords and Pumps, High and Low Heels, Black and Brown Kids. Remodeling Sale Price.. **$4.95**

Ladies' Department

Ladies' Dresses

Taffetas, Georgettes, Linens, Voiles, Organdies, Jersey Nets and Tricolettes, all must go.

$49.50 Dresses, Remodeling Sale Price **$39.50**

$35 Dresses, Remodeling Sale Price **$28.00**

$29.50 Dresses, Remodeling Sale Price **$21.50**

$24.50 Dresses, Remodeling Sale Price **$19.50**

$22.50 Dresses, Remodeling Sale Price **$16.50**

$16.50 Dresses, Remodeling Sale Price.. **$9.00**

New arrivals of Voile and Organdie Dresses in the latest creations, will be included in our Remodeling Sale at 20 per cent Discount.

Staple Dress Ginghams at Money Saving Prices

New Spring Patterns, in Plaids, Stripes and Solid Colors, 27 to 32 inches wide.

Standard Apron Check Ginghams, at per yard Remodeling Sale Price **24c**

Special lot Book-fold Ginghams, the yard, Remodeling Sale Price **29c**

Valmore Ginghams, Remodeling Sale Price **34c**

Utopia Ginghams, Remodeling Sale Price **37c**

Toile du Nord, and M. F. C. Ginghams, the yard Remodeling Sale Price **45c**

32-inch Zephyr Ginghams, Remodeling Sale Price **52c**

Clairlock Zephyr Ginghams, Remodeling Sale Price **63c**

Heather Plaid Ginghams, Remodeling Sale Price **89c**

Tissue Ginghams, Remodelin Sale Price, 45c to **89c**

Gingham Dresses

In plaids and stripes, trimmed in solid colors will be included in our Remodeling Sale at 20 per cent Discount.

Ladies' Suits

Serge and Tricolettes of the latest designs, suitable for traveling or earily fall wear at a saving worth your while.

Choice of any Ladies' Suit in our entire line during the Remodeling Sale at 20 per cent Discount.

Ladies' Skirts

The cream of this season's salable items are offered in our Remodeling Sale at prices that should appeal to every one. Baronetto, Du Kist, Radinette, Tricolet, Font Lise, Crepe de Chine, White Satin, Jersey and Chinchilla Satin, accordion and knife pleated, plain and embroidered.

$25 Skirts, Remodeling Sale Price **$14.95**

$17 Skirts, Remodeling Sale Price **$10.95**

Ladies' Wash Waists

Large assortment of Wash Waists, in Voiles and Organdies, beautifully trimmed, Remodeling Sale Prices, are $1.15, $2.10 and **$3.45**

Wash Silk Waists, in various shades, good assortment, Remodeling Sale Price.. **$3.45**

Pongee and Shantung Silk Waists, good assortment, Remodeling Sale Price.. **$5.23**

New arrival of Georgette Blouses, Beaded fronts, latest patterns, Remodeling Sale Prices, $5.23 to **$14.98**
Remodeling Sale Price

Wool and Taffeta Skirts

Plain and Plaids, values up to 12.50 priced, Remodeling Sale Price.. **$5.00**

Big lot of odds and ends in Ladies' Skirts, your choice at one-half regular price.

Special lot Ladies' White Skirts, going at, Remodeling Sale Price.. **$1.98**

Percales

Special lot, light colors, good 25c values, Remodeling Sale Price **19c**

SPECIAL!

Ladies' Summer Millinery at Half Regular Price

The latest shapes and trims in the famous Samuel Ach and King Bee lines of Millinery.

$20 trimmed Leghorn Hats, going at, Remodeling Sale Price **$10.00**

$15 trimmed Hemps and Georgette Hats, Remodeling Sale Price.. **$7.50**

Special Discount on all Misses' Braided Hats. Remodeling Sale Price **$5.00**

Men's Clothing Department

Clothing for Men and Young Men

SCHLOSS BROS., ARTCRAFT and Other Standard Makes

$60 Suits, Remodeling Sale Price **$48.00**

$50 Suits, Remodeling Sale Price **$40.00**

$45 Suits, Remodeling Sale Price **$36.00**

$40 Suits, Remodeling Sale Price **$32.00**

$35 Suits, Remodeling Sale Price **$28.00**

Summer Clothing for Men and Young Men

$32.50 Summer Suits, Remodeling Sale Price **$26.00**

$27.50 Summer Suits, Remodeling Sale Price **$22.00**

$25 Summer Suits, Remodeling Sale Price **$20.00**

$20 Summer Suits, Remodeling Sale Price **$16.00**

$18 Summer Suits, Remodeling Sale Price **$14.40**

$15 Summer Suits, Remodeling Sale Price **$12.00**

$12.50 Boys' Summer Suits Remodeling Sale Price **$10**

$9 Boys 'Summer Suits, Remodeling Sale Price.. **$7.20**

$7 Boys' Summer Suits, Remodeling Sale Price.. **$5.60**

$5 Boys' Summer Suits, Remodeling Sale Price.. **$4.00**

Big Assortment of Palm Beach Suits To Clean Up at a Price

$8.50 Palm Beach Suits, Remodeling Sale Price.. **$4.50**

$7.50 Palm Beach Suits, Remodeling Sale Price.. **$3.75**

$5.50 Palm Beach Suits, Remodeling Sale Price.. **$3.00**

Men's, Young Men's and Boys' Summer Underwear

$2.95 Union Suits, Remodeling Sale Price.. **$2.47**

$1.95 Union Suits, Remodeling Sale Price.. **$1.89**

$1.75 Union Suits, Remodeling Sale Price.. **$1.59**

$1.50 Union Suits, Remodeling Sale Price.. **$1.39**

$1.25 Union Suits, Remodeling Sale Price.. **$1.19**

$1 Union Suits, Remodeling Sale Price **89c**

75c Union Suits, Remodeling Sale Price **69c**

Sexton Elastic Seam Drawers, Sizes 30 to 44

$1.25 values, Remodeling Sale Price.. **$1.18**

Big lot Balbriggan Shirts and Drawers ,regular 75c values, Remodeling Sale Price **48c**

Men's and Young Men's Odd Trousers

$14.50 Odd Trousers, Remodeling Sale Price **$13.05**

$12.50 Odd Trousers, Remodeling Sale Price **$11.25**

$11 Odd Trousers, Remodeling Sale Price.. **$9.90**

$10 Odd Trousers, Remodeling Sale Price.. **$9.00**

$9 Odd Trousers, Remodeling Sale Price.. **$8.10**

$8.50 Odd Trousers, Remodeling Sale Price.. **$7.65**

$7.50 Odd Trousers, Remodeling Sale Price.. **$6.75**

$6.50 Odd Trousers, Remodeling Sale Price.. **$5.85**

$5.50 Odd Trousers, Remodeling Sale Price.. **$4.98**

$6.50 Odd Trousers, Remodeling Sale Price.. **$5.95**

A few white Duck, Linen finished Trousers left and they will go in the Remodeling Sale at $2.25 and **$3.25**

Men's Khaki Riding Pants, an excellent $5 value, Remodeling Sale Price.. **$4.45**

Regular Khaki Service Pants, Remodeling Sale Prices, $2.39 and **$3.84**

$2.75 King Overall for Men, will go at . Remodeling Sale Price.. **$2.49**

Gents' Furnishings

Men's Ties, popular shade in four-in-hand, strings adn bows, at Remodeling Sale Prices, $1.89, $1.39, 95c, 54c and.. **45c**

50c Paris Garters, Remodeling Sale Price **44c**

Arro wBrand and Lakeside Shirts

Brands of quality that every one knows.

12.50 Men's Silk Shirts, Remodeling Sale Price **$10**

$8 Men's Silk Shirts, Remodeling Sale Price.. **$6.60**

$7.50 Men's Silk Shirts, Remodeling Sale Price.. **$6.00**

$6.50 Men's Silk Shirts, Remodeling Sale Price.. **$5.20**

Ladies' Underwear

ATHENA Knit Underwear for Ladies that fit and wear.

$1 Ladies' Union Suits, Remodeling Sale Price **92c**

$1.50 Ladies' Union Suits, Remodeling Sale Price **$1.35**

$2.25 Ladies' Athena Union Suits, Highly Mercerized Lisle, are going Remodeling Sale Price **$1.89**

Oen special lot Ladies' Union Suits, flesh color, Remodeling Sale Price **84c**

Bargain Basement

50-piece Fancy Decorated Dinner Set, worth $16.50, Remodeling Sale Price ... **$14.85**

100 fancy Imported China Salad Bowls, 75c Remodeling Sale Price **59c**

Two lots Thin Blown Tumblers, worth 75c, Set 6, Remodeling Sale Price **39c**

10-quart Dairy Pails, worth 35c each, Remodeling Sale Price **25c**

Imported China Cups and Saucers, cheap at $1.95 per set of six, Remodeling Sale Price **$1.75**

Shaw's DEPARTMENT STORE

Ada, Okla. *Founded 1902*

Rugs and Art Squares

Real Imported Japanese Art Squares, size 9x12, worth on today's market $20, Remodeling Sale Price **$11.95**

Many other special values in Axminister and Velvet Rugs. Draperies, Marquisettes, Filet Nets, Scrime and Voiles in white and ecrew, also big showing in side drapery in fancy colors. It will pay you to take a look at our drapery department.

THE ADA EVENING NEWS

By THE NEWS PUBLISHING AND PRINTING CO.
Ada, Oklahoma

Marvin Brown ---------- President and Editor
Luther Harrison ---------- Associate Editor

Entered at the postoffice at Ada, Oklahoma, as second class mail matter

Published Daily Except Sunday

Terms of Subscription

By Carrier, per week ---------- 15c
By Carrier, per month ---------- 50c
By Mail, per month ---------- 50c
One Year, in advance ---------- $5.00

Member of Associated Press

The Associated Press is exclusively entitled to the use for re-publication of all news dispatches credited to it or not otherwise credited in this paper, and also the local news published herein.

Telephones: Business Office, 4. Editorial Dept. 307

THE EDITOR IN POLITICS

The big dailies of the country are now busy running editorials that appeared in the Marion (Ohio) Star during the campaign of 1912. Warren G. Harding was then as he is now editor of the Star, and in the great battle of eight years ago he loyally supported Taft against Theodore Roosevelt and Woodrow Wilson.

Some of the Star editorials are sufficiently caustic to cause any former Bull Mooser to do considerable twisting at the thought of supporting for president the author of those editorials. But the publication of the editorials from the Ohio daily reminds us of a remark made ten years ago by Col. R. A. Sneed, then of Lawton but now of Oklahoma City, when he said that an editor makes the poorest candidate in the world because he is on record on every public question.

Any editor who is alive to the responsibilities of his position and true to the duty he owes the public is on record on every public question. He lends all possible assistance to the reading world to help the world better understand the questions that interest the world. Frequently he is forced to write and publish his comment before all the truth is divulged. Then when the full truth is known he sees that his first position was wrong and he is under the embarrassing necessity of confessing his error and changing his position, thereby invitingg criticism as a poor prophet and an inconsistent editor.

It is a curious anomaly of American politics that the most successful candidates are those whose views of great issues are least known. The most successful candidate is one who is best able to sidestep issues and conceal his real views. The editor by virtue of his position is not able to sidestep anything. He must take a stand on every question and very often he must change his position. For that reason he is very rarely chosen as a party candidate, and when he is chosen he is embarrassed every inch of the way by what he has written and published. Senator Harding as a politician may wish that some of his attacks on Roosevelt had never been published, but as editor he knows that it was necessary for him to publish those articles in order to play true to his readers.

TYPICAL GORE CAMPAIGNING
(Muskogee Phoenix)

We were well aware that the Gore managers had grown desperate in their attempts to bolster up their losing cause. We knew, as the citizens of Oklahoma know, that they had resorted to lies about their own candidate and falsehoods concerning his opponent. We knew that their entire campaign had been one of trickery and deceit. But even their most disgusted friends and enemies would have scarcely dared believe that they would have been guilty of their latest action.

It may not have been bribery; some men sell their honor and their loyalty to those whom they serve for a mess of pottage. But their latest "coup," as they are wont to consider it, was dishonest.. It was treachery; it was typical "Gore" stuff. And by it we may judge Gore's record and Gore's campaign.

There appeared in the "Home edition" of the Sunday Oklahoman an editorial entitled "The Amende Honorable." It retracted, almost in their entirety the things the Oklahoman, in its battle for Americanism, had said of Gore, it exonerated him from all charges of disloyalty to his government; it white washed him from head to toe. It made the Oklahoman say that there was no truth in the Gore records as that newspaper had published them.

The editorial did not appear in the early edition of the Oklahoman which serves the eastern side of the state. There was sufficient reason for that. At the hour that edition went to press Walter Harrison, the Oklahoman's managing editor, was still at his desk. But after he had gone home for the night a subordinate, who had just a short time before been in conference with Gore's managers, inserted the back-crawling editorial. And then this subordinate left the city. He is still a fugitive from justice. The Oklahoman has offered a reward for his apprehension.

Mr. Harrison and others in charge of the Oklahoman did not know such a thing had been contemplated until they read their own paper next day. Now Mr. Gore is publishing the editorial as paid advertising throughout the state.. His managers have caused a man to turn traitor, to be disloyal to whom he served—they have stolen the good name and the honor of the Daily Oklahoman and now they seek to barter that honor and prestige under the mask of a lie.

The Oklahoman, on its front page, will expose the whole miserable treachery today. As the Oklahoman will say: "It is typical of the Gore campaign."

WALT MASON'S RHYME

The Road Hog

I wonder what the road hog thinks, as he goes on his way, detested by all mortal ginks, and cussed by night and day. He surely hates the human race, as down the road he swings, and in his heart there is no place for kindly, friendly things. We have our little pewter carts, and we would sing and smile, if the road hogs did not break our hearts each quarter of a mile. The road hog loafs along, alas, when we honk our horn, beseeching room enough to pass he grins with maudlin scorn. Around the risky curves he flies, and thinks he's in the swim; the rules that govern decent guys have little weight with him. Some day the fool will break his neck, but ere that day arrives, a dozen autos he may wreck, or spoil a dozen lives. And as I watch him drive his barge, and weave and spurt and turn, I wonder why he is at large, when there are jails to burn. I wonder why a man is fined ten dollars or ten days for shooting road hogs and their kind, along the public ways.

Want Ads

TOO LATE TO CLASSIFY

FOR RENT—Furnished bed rooms, or light housekeepng. Phone 707-R 7-1-tf.

FOR SALE—Five room bungalow, for information call 112. 7-1-tfd

FOR SALE—New Vose Piano, very easy terms. C. F. Snow, Centrahoma, Okla. 7-1-3td*

FOR SALE—On large six room vacant house, newly painted, 100 ft. front, a real bargain at $2250. See Cowling & Carpenter, phone 502. 7-1-tfd

FOR SALE—A few dozen pairs of second hand shoes and a brand new Landis stitching machine at the Green Front Shoe Shop, 405 East Main St., Ada, Okla. 7-1-3td

FOR RENT—Storage room, 25x35 at 208 West Main St. J. Hersh. 7-1-24td

FOR SALE—Cow and chickens. 726 West Seventeenth. 7-1-3td*

FOR SALE—Two 5-room modern homes on West Eighth $4,000. One 4-room house and bath, $1,800.00. Miller Bros. 7-1-3td

FOR SALE—A nice, well furnished 9 room hotel, a good barber shop and clothes cleaning and pressing outfit located at Steedman, Oklahoma. This is a money making business as there are lots of people working in the oil fields there. A real bargain at $600 if taken soon. See Cowling & Carpenter, Phone 502, Ada, Okla. 7-1-tfd

Men's suits on sale from $30.00 to $50.00. Burk's Style Shop. 6-30-2td.

Political Announcements

For Congress 4th Dist.
TOM D. McKEOWN

FOR COUNTY OFFICES

For Representative
R. C. ROLAND.

For County Judge:
TAL CRAWFORD.
THOS. P. HOLT.

For County Assessor:
NICK HEARD.

For County Clerk:
JESSIE ROGERS.
JOSEPH ANDERSON.
JOHN FLOWERS.
RAT ERWIN.

For Court Clerk:
LUTHER FRANKLIN.
JESSE M. BELL

For County Treasurer:
D. W. SWAFFAR.

For County Attorney:
WAYNE WADLINGTON.
(Second term.)

For Sheriff:
BOB DUNCAN.
BARNEY SELFRIDGE.
JOHN RAWLS.

For County Superintendent:
A. FLOYD.
(Re-election.)

COUNTY COMMISSIONER
First District:
H. CLAY STEPHENS.
JOHN EDWARDS.

Second District:
J. I. LAUGHLIN.

3rd District:
J. D. PACE.
(Stonewall.)

For County Weigher:
JOHN WARD.
(Second term.)

For Constable, Ada Precinct:
WALTER M. GOYNE.

For Justice of the Peace:
(Ada Precinct)
T. O. CULEINS.
M. McBROOM
H. J. BROWN.

DAILY OKLAHOMAN IS BETRAYED BY EMPLOYEE

(Continued from page 1.)

ple, to knuckle under the Prussian mandate. The Gore defense is camouflage. The armed ship resolution rightfully belongs to the junior senator's catalogue of obstructive war actions.

Senator John Sharp Williams, speaking against the Gore resolution, pages 3407-3408, Congressional Record, March 2, 1916, said: "The time has come when for me, at any rate, the question states itself in this way: Shall I exclaim 'America first,' or shall I sing 'Deutschland uber Alles?' * * * * Bring on your Gore resolution * * * and let a motion be made to table it and see whether or not senators are going to assume the responsibility before the American people of standing against the president upon a proposition where he stands upon a principle of international law 500 years old!"

The Daily Oklahoman repeats that it owes Senator Gore no apology The Daily Oklahoman's fight is based upon the record of votes cast as reported by the Congressional Record.

No act of a Judas, no political trickery, no irregular scheme based on deception and fraud, can efface the indelible scars of Senator Gore's record.

The apology should come from Senator Gore for having the effrontery to campaign Oklahoma for an indorsement of his flagrant actions of the past.

Since the decline in shoes, we have bought and just received a large line of the very newest and smartest pumps and oxfords at common sense prices. Burk's Style Shop. 6-30-2td.

Son of T. J. Poindexter Dead.

S. A. Poindexter, son of T. J. Poindexter, died at the family home ten miles north of town yesterday afternoon. Interment will take place in Rosedale this afternoon at 3 o'clock.

Notice.

The O. E. S. Chapter will have a special meeting Thursday evening, July 1st, at 8:30, to initiate candidates.

The Roff Chapter will put on the ritualistic work.

All members invited.—Mrs. Edith Lee, W. M., Bird Nesbitt, Secy.

HOUSE OF LORDS SCENE FEATURE OF "MIRACLE OF LOVE"

It took taree weeks to erect the elaborate "set" of the British House of Lords for "The Miracle of Love," the new picture on view at the Liberty Theater today. Over three hundred "extras," all British, take part in the scene, and over three-quarters of them have actually been in the House of Parliament in Londo nand listened to the debates. They declared that the reproduction is faithful in every detail. Lester J. Vermilyea, art director of Cosmopolitan productions, is responsible for the work, and based his ideas upon a detailed set of drawings which he worked out from his personal observation of the House of Lords and from architectural books.

"The Miracle of Love" is a stirring story of British high life, with Wyndham Standing and Lucy Cotton in the chief parts. The hero is a younger son of a British noble family who is about to renounce his career as an idle and impecunious lord and seek his fortune outside of England, when he suddenly becomes heir to the title through the accident—a death of his elder brother. A love story has been worked into the plot, which is said to abound in thrilling situations.

Curlee Pants, clever line. Burk's 6-30-2td.

Bookkeepers Accountants Stenographers —Listen!

When the rapidity and accuracy of your work depends upon the condition of your eyes, you should not let a foolish prejudice against wearing glasses stand in the way of a successful career.

From its very nature, your work taxes the eyes severely, unless they are in the best possible condition

If your eyes are not defective they can do an enormous amount of work without injury, but a slight eyestrain may injure your eyes permanently.

If you have symptoms of eyestrain call and let us examine your eyes at once. Delay only makes bad matters worse.

CONON

Jeweler and Optometrist
Ada, Okla.

Make our store your headquarters while in Ada.

JUDGE H. J. BROWN FOR RE-ELECTION

In this issue of the Evening News appears the announcement of H. J. Brown as a candidate for re-election to the office of Justice of the Peace, subject to the action of the Democratic primary, August 3.

Judge Brown has held the office of justice of the peace in Ada so long that he has come to be regarder as a permanent part of our local judicial machinery. He has tried as many cases as any justice in Oklahoma, possibly, and by his fairness and courtesy has won the friendship of every one who has business in the local courts. It would not be possible to get a better man for this position, a fact that the public has long since come to recognize, and the nomination and election of Judge Brown has come to be accepted as a matter of course.

Known to all the people of Ada and esteemed by all Judge Brown presents himself to them as a candidate for another term. The Evening News asks its readers to give careful consideration to his candidacy.

Newest handbags of the seacon. Come right away if you want one. They are going fast. Prices reasonable.—Pelter's Fashion Shop, Ada. 7-1-1td

Remember that if you have not given your donation to the Boy Scout Movement, you can still do so by mailing your check to the chairman of the campaign committee. For further information call Miss Moore at 269. 6-26-7td

Hats cleaned and reblocked.—Miller Bros. 6-5-tf

TO-DAY **LIBERTY** TO-DAY

HERMAN LEWIS
AND HIS
VIRGINIA BEAUTIES
Featuring "Snowball" Jack Owens
The best "Blackface" in the South

Cosmopolitan Production
"THE MIRACLE OF LOVE"

A famous Cosmo-Hamilton story that stirred countless thousands when it appeared in the Cosmopolitan magazine, now living and throbbing with red blood on the screen.

It's a Paramount-Artcraft Picture

PICTURES — MUSIC — VAUDEVILLE

STORE CLOSED ALL DAY MONDAY

Our July Clearance Sale

Should interest every buyer in Ada—we are determined in this sale and have not considered Cost or Profits. We must have room for our Fall Merchandise and if prices will do it, we will have room.

Not a single article in our house which does not show plain discounts of 20 per cent to 50 per cent.

Sale Continues During Month of July

THE A. P. Brown Co. INC.
EVERYTHING · TO · WEAR · FOR · EVERYBODY
"WHY PAY MORE"

ON ACCOUNT OF JULY 4th COMING ON SUNDAY OUR STORE WILL BE CLOSED ALL DAY MONDAY, JULY 5th.

New Arrivals of Jewelry and Novelties

Newest novelties in Bags, Purses, Vanities, Beads, Necklaces, Beauty Pins, Brooch Pins, Cameos, Lingerie Clasps, Fancy Combs, Bar Pins and Buttons and many of those little things that women and children delight to wear.

New Bathing Suits Just Arrived

A varied collection of Bathing Suits, styles that interpret the new in lines and colors for 1920.
Priced from ---------- $7.50 to $10

New Bathing Caps

Beautiful Lot in many variations of colors, are priced from ---------- $1 to $1.50

ESTABLISHED 1903
SIMPSON'S
THE SURPRISE STORE
115-117 WEST MAIN ST.

Society

In even the darkest night
Love has some sense of light,
And to the loneliest day
Love bringeth cheer alway!
If love my pathway be,
God may give might to me-

Drear may my pathway be
If love's hand leadeth me!
Rose—thorn—and all I take
Thankful, for love's dear sake
If love my pathway be.
—Frank L. Stanton.

God knoweth the way of the wild doves that fly from the beautiful nest;
He giveth the violet unto the vales the red to the robin's breast;
And the blooms and the glooms shall not hide them, and heaven is not so high
But the stars shall thrill and the song grow still for even a robin's cry. —Selected.

To live content with small means; to seek elegance rather than luxury, and refinement rather than fashion; to be worthy, not respectable; to be wealthy, not rich; to study hard; think quietly; talk gently; act frankly; to listen to stars and birds, to babies and sages, with open heart; to hear all cheerfully; to do bravely; await occasions; spiritual, unbidden and unconscious, grow up through the common—this is to be my symphony.—William Henry Channing.

Social Calendar

Senator Luther Harrison will deliver an address this evening at 8 o'clock in the normal auditorium.

Choir practice at the First Baptist church at 8 o'clock. All are invited.

Doctor McCash, president of Phillips university of Enid, will preach at the Christian church Sunday morning. Services in the evening will be conducted by Rev. C. V. Dunn at 8 o'clock.

Nazarene revival conducted by Rev. J. B. Chapman of Bethany, Ala., will start Sunday, July 4th, on the corner of 9th and Oak streets.

American legion picnic at city lake July 5th.

Meeting of the Eastern Star tonight at 8:30.

Regular choir practice at the Methodist church Friday night at 8 o'clock.

Personal Mention

Miss Gladys Bennett has gone to Shawnee for a two weeks' visit with relatives in that city.

Miss Clara May Hooker of Oklahoma City is the guest of Mrs. W. W. H. Mays this week.

Miss Cleo Carpenter and Miss Nancy Brown are here, the guests of Miss Mabel Lynch.

Miss Jaunita Casey of Sulphur, is visiting in the city with Mrs. W. E. Dixon.

Plenty of cars will be provided for those who attend the picnic at the lake Monday.

Hylum Pickens and Colbert Youngblood of Troy, Oklahoma, are visiting Miss Magdalene Franklin.

Miss Oma Laird returned today from Sulphur where she has enjoyed a pleasant visit with friends.

Mrs. Hugh Bennet has gone to Tyrola to attend a birthday dinner to be given at the home of her father.

Roy Stegall returned this afternoon from Memphis, Tenn.

Miss Clara May Hooker, of Oklahoma City, is in Ada for an extended visit with her cousin, Mrs. W .N. Mays of 130 East Thirteenth.

Miss Roba Holt, daughter of Mr. and Mrs. T. P. Holt, returned today from Paris, Texas, where she has been visiting her grandparents.

The new road to the lake thru the A. B. Meyer's place will be open Monday, providing you close the gate when you go thru.

Mrs. Yandell Lain and little daughter have returned to their home in Holdenville, after a visit with Mrs. M. C. Wilson.

Mrs. William Bauhaus Sr., of Quincy, Ills., recently visited her son, William Bauhaus jr., and friends who live around Ada.

Harvey Luther has just returned from Caney, Okla., where he has been visiting his sister, Mrs. W. P. White.

Misses Johnnie and Blanche McMinn passed thru the city today on their way to Francis where they will visit their sister, Mrs. F. W. Bean.

Mrs. T. B. Blake sr., and Mrs. T. B. Blake jr., are at home to their friends at their new home on Broadway this afternoon. Tonight they will entertain with a dinner-dance to the young people.

Mrs. E. S. Waggoner and daughter, Dorothy, left today for Momence, Illinois, where they will visit relatives. Also, they will visit points in Indiana, their old home state.

Carter K. Pulliam, an employee of the Glass Casket company is taking a vacation which is his only one in three years. He left today for Tulsa to visit his mother. He will also visit other Oklahoma towns.

Miss Ophelia Gray and Violet Moore left this morning for Francis where they will visit Mrs. Dick Robinson and attend the Francis Chautauqua. Miss Gray has secured a position as primary teacher in the Muskogee schools next year.

Mrs. T. B. Blake, Sr. and Mrs. T. B. Blake, Jr. entertained elaborately on Wednesday with an "At Home" to friends in the afternoon and a dance in the evening for the young people. A detailed report will appear in the society column Saturday.

R. W. Simpson and family, Mr. and Mrs. Harmon Ebey and Mrs. W. H. Ebey have just returned from Chickasaw Club Lake at Ardmore, where they have been fishing and enjoying the outdoors in general. Mr. Ebey states that they caught lots of fish and that the biggest one didn't get away this time.

Don't throw away your clean cotton rags. The Ada News will pay you 5 cents a pound for them delivered at the office.

SUITS BOUGHT NOW MAY DO FOR FALL

By Eloise.

Women who watch the summer sales carefully may pick up many a bargain which will serve for late fall and winter wear. Perhaps the most practical buy is the coat or suit which is offered at reduced prices now that the regular spring season is over. These may be worn in early or late fall and even in winter. The suit, particularly the eton styles, are very good for fall and winter wear. They may serve on any number of occasions during the summer months and then they make attractive street suits with dark vests or blouses for fall. For winter they may be worn under the top coat or fur coat as frocks with a pretty little filets and dainty neckwear to set them off.

Here is a very smart eton suit which was offered in a reduction sale recently. The style makes it a particularly good investment for there is nothing extreme about it and yet it is distinctive. It is made of navy tricotine with a plain skirt, but the eton jacket is trimmed with novel patches of embroidery. Here a dark silk tricolette vest with much embroidery in gold and black finishes the costume. The collar, which may button up high about the neck, is a good feature which will be useful in the fall.

Pavement Pickups

Get it at Gwin & Mays.

Have your photo made at West's.

Dr. Ella D. Coltrane, Osteopathic physician. Phone 1002. 5-1-tf.

Rev. M. L. Sims, formerly an Ada pastor and now living in Wetumka, passed thru the city today.

Take a peep at our ladies' shoe window, all at lower prices too. Burk's Style Shop. 6-30-2td.

Mr. and Mrs. W. H. Elam of 513 East Main street are the parents of a baby girl born yesterday

Alaska national forests contain 100,000,000 cords of timber suitable for making newsprint.

C. M. McFall is scheduled to arrive Wednesday from Stuttgart, Arkansas.

Mrs. Willie Haynes, who lives west of town, recently left the Faust hospital after a successful operation.

Ada I. O. O. F. Lodge No. 146 will work in second degree tonight. 7-1-1td.

Silk dresses and wash dresses on sale at extra low prices. Burk's Style Shop. 6-30-2td

Phil Wimbish, who recently left the hospital after an appendicitis operation, is reported to be on the road to health.

Grant Bruner, 22, Lula, and Hattie Mitchell, 18, Lula.

Don't throw away your clean cotton rags. The Ada News will pay you 5 cents a pound for them delivered at the office.

L. H. Harrell left Wednesday for Van Alstyne, Texas, where he will visit with his mother for a short while.

Albert Leep is home for a visit with home folks during the Fourth. He has been working in Chickasha and other places.

And lest we forget, tomorrow the News will be 16 pages strong. An automobile section, together with an additional sport page, will feature the issue of tomorrow.

Blue-birds nest only in holes of tree trunks.

Regardless of all the great big "ads," you will find this small "ad" a big saving to you. Visit our shop and be convinced.—Pelter's Fashion Shop, Ada. 7-1-1td

The contributions to the campaign fund of the Boy Scouts are still coming in. If you have been overlooked, or if your check has not been paid, mail it to the chairman of the campaign committee, Box 781, Ada, Oklahoma. 6-26-7td

Evangelist J. B. Chapman of Bethany, Ala., will begin a meeting next Sunday in the large tent that has been erected on the corner of 9th and Oak streets. The meeting will be known as the Nazarene revival and will continue for several days.

Misses Louise Hardin of Oklahoma City, Doris Jackson of Bristow and Mariam Stawr of Tulsa are the guests of the family of Dr. W. D. Faust on 130 West 19th street .

A meeting of the stockholders of the Ada Alfalfa Milling company is called for 2 o'clock this afternoon and will be held in the district court room. Plans for the erection of the mill will be made and a committee appointed to purchase the machinery. The mill will be located on the industrial side of the city which is near the glass factory.

See the new pump Wee Wee last, with trap around ankle. Burk's Style Shop. 6-30-2td

In a game of baseball played yesterday at Stratford by the team of that city and Pauls Valley the final score was 4 to 3 in favor of Stratford. Stegall, Ada's star pitcher, twirled for the last two innings for Stratford and did not let the visiting team get a hit. To show their appreciation of services rendered, Stegall was made a present of $35 by the fans of Stratford. Many people attended the game.

$100,000 to loan on good farms. While most all other companies are out of money, we still have plenty to loan. See us at once for there is absolutely no delay. Cowling & Carpenter, phone 502, Ada, Okla. 6-23-tf

Last night at the Liberty, the Herman Lewis company gave another splendid show to a large crowd. This show has been in the city all this week and have made many friends among theatre-goers while here. "Snowball" Jack Owens, the black-face comedian is very clever and has new specialties each night. the "Old Dominion Quartet" have been made favorites and their singing is of the best. Mack Swain, the Liberty's manager states that he believes this company is one of the best he has booked at his theatre for some time. They give a matinee and two shows in the evening.

Two pretty lots of silk crepe waists one lot at $3.95 and one at $5.00 each. Burk's Style Shop 6-30-2td.

SQUEEZED TO DEATH

When the body begins to stiffen and movement becomes painful it is usually an indication that the kidneys are out of order. Keep these organs healthy by taking

GOLD MEDAL HAARLEM OIL CAPSULES

The world's standard remedy for kidney, liver, bladder and uric acid troubles. Famous since 1696. Take regularly and keep in good health. In three sizes, all druggists. Guaranteed as represented. Look for the name Gold Medal on every box and accept no imitation

THEATRE AMERICAN THEATRE
TODAY

DOLORES CASSINELLI
—IN—
"THE RIGHT TO LIE"
A seven-part Pathe Special Feature

Upon the witness stand, after swearing to tell the truth, the whole truth, and nothing but the truth, this girl bares her soul and testifies, "I was guilty with Drake, I was quilty with Dana. When my husband asked me I could not tell him."

But her statement is a black lie! What was her motive for lying? Why did she brand herself as a scarlet creature when her life was pure and blameless?

HAD SHE "THE RIGHT TO LIE" TO HER HUSBAND? TO SAVE HER HUSBAND? Don't answer until you've seen this play and thought it over. It's a great play, pulsing with big thoughts, presented in a clean, entertaining manner. It will wet your eyes, stir your heart and make you think.

Also Showing
JACK DEMPSEY
—IN—
"DAREDEVIL JACK"
Episode Nine

Cotton Market Report

As furnished by Ada Cotton Exchange.

New Orleans Cotton.

NEW ORLEANS, La., July 1.—Closed steady, 7 to 40 points net higher.

	Open	High	Low	Close
July	37.00	37.49	37.20	37.40
Oct	33.00	33.27	33.00	33.15
Dec.	31.92	31.12	31.92	31.98

New York Cotton

	Open	High	Low	Close
July	38.00	38.68	38.00	38.40
Oct	33.25	33.48	33.25	33.35
Dec.	32.00	32.18	32.00	32.05

Chicago Corn

CHICAGO, July 1.—Corn futures closed around 1 cent net higher. Closing quotations were:

July ---------- $1.73 to $1.72¾
Sept ---------- $1.69⅝ to 1.69⅞

Tom Dotson, Dale Dotson, and Miss Jewell Dotson of Shawnee, and J. B. Chastain and P. B. Hammond of Seminole passed thru Ada Wednesday on an auto trip to Brownsville, Texas. They will be joined at Durant by Mrs. T. D. Dotson and Miss Faye Dotson, who will accompany them to the coast country. They plan to be in the south several months.

Dinner at Convict Camp.

Several citizens went out to the state convict camp yesterday and took dinner with the boys on the day of their return to the prison walls at McAlester. Those who took dinner at the camp were Commissioners J. I. Laughlin and W. H. Brumley, O. N. Walker, John P. Crawford and Ed Cotton. The convicts left on the morning train yesterday, while a bunch of trusties with the teams and wagons drove overland to McAlester today.

Silk shirts on sale from $5.00 to $12.50. Burk's Style Shop. 6-30-2td

This week we are at the top of our zenith in pretty footwear for ladies. Burk's Style Shop. 6-30-2td

H. C. Scott left Wednesday for Dallas, Texas. He has been working in the Burkburnett oil field. He states that the field there is some quieter than in its beginning.

$100,000 to loan on good farms. While most all other companies are out of money, we still have plenty to loan. See us at once for there is absolutely no delay.—Cowling & Carpenter, phone 502, Ada, Okla.

File Your Claims Now.

All parties holding claims against the City are urged to file them not later than June 30th.—W. B. Jones. Commissioner Accounting and Finance. 6-28-3t

Presbyterian C. E.

The Presbyterian Christian Endeavor is going to have a surprise for all who come to the regular meeting next Sunday evening at 7 o'clock.

Notice of Dissolution of Partnership

Notice is hereby given that the partnership heretofore existing between L. Rock and C. S. Cope under the firm name of "Rock & Cope Garage" at 307 East Main Street in the city of Ada, Pontotoc County, Oklahoma, was dissolved by mutual consent on the 30th day of June, 1920. L. Rock is hereby authorized to collect all debts due said partnership and all bills will be paid by him.

Dated at Ada, this 30th day of June, 1920.

Signed:
C. S. COPE
L. ROCK

RAINS' GROCERY

SPECIAL
for the Balance of This Week

We also have all kind of Fresh Vegetables, such as Ripe Tomatoes, Squash, Cucumbers, Fresh Corn, New Cabbage, Green Beans, New Beets, Green Pepper, Water Melons.

Sugar, per lb. ---- 24c
4 lb. Fancy Rio Coffee, for ---------- $1.00
3 lb. Peaberry Coffee, for ---------- $1.00
2 pkg. Currants --- 45c
Search Light Matches, per box ---------- 5c
16 bars Crystal White or Swift's White Laundry Soap -------- $1.00
20 large bars Naptha Soap ---------- $1.00
10 lbs. Pinto, Pink or Navy Beans ----- $1.00
One 10 lb. net pail pure Lard, for ------- $2.65
Bulk Pure Lard, lb. 25c

THIS WEEK ONLY
Phone 840-841

Firestone

EXTRAVAGANCE has gone by the board. Thrift is in the air. Men are buying where the value is.

The Firestone thrifty 3½ is leading the small-tire field today. Because it is built on real thrift methods from start to finish.

Firestone experts on the spot in the raw material markets of the world are able to get first choice of quality at quantity purchase prices.

Firestone men have worked out the way to produce this tire by concentrated methods—no waste material, no waste motion, no waste space.

And Firestone volume output, through thousands of dealers, permits selling at a close margin. The user gets the benefit. Try this Firestone thrifty 3½.

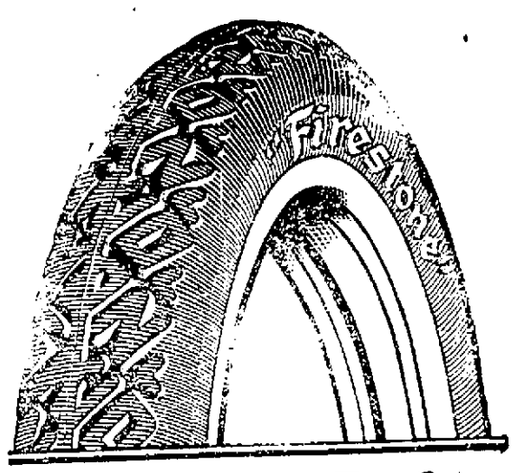

30x3½
(non skid)
$22 50
Gray Tube $3.75
Red Tube $4.50

Most Miles per Dollar

Five Minute Chats on Our Presidents

By JAMES MORGAN

(Copyright, 1920, by James Morgan.)

PRESIDENT FOR A MONTH

1773—February 9, birth of William Henry Harrison at Berkeley, Va.
1791—Entered the army.
1801-14—Governor of territory of Indiana.
1811—Battle of Tippecanoe.
1816-19—Member of congress.
1819-21—Member of Ohio senate.
1825-28—United States senator.
1828-29—Minister to Colombia.
1836—Candidate for president.
1841—March 4, inaugurated ninth president, aged 68. April 4, died in the White House, aged 68.

ALTHOUGH William Henry Harrison was elected to the presidency as the log-cabin candidate, in the first of our frenzied, parading campaigns, he was born to one of "the first families of Virginia," in a manor house on the banks of the aristocratic James. As a son of Benjamin Harrison, signer of the Declaration, with the blood of Pocahontas in his veins, and as a descendant of a Cromwellian colonel who signed the death warrant of a king, no president has had a longer, more historic lineage.

In ability William Henry Harrison fell below the standard of his predecessors. He was elected not because he was a great statesman or a great soldier, but because he was thoroughly representative of the new West, which was flattered to see in the White House for the first time a man created in its own image.

At Harrison's inauguration the presidency entered an eclipse and was held for 20 years by secondary characters, who reigned, but did not rule. With men of the eminence of Clay and Webster, Calhoun and Ben-

William Henry Harrison.

ton, latterly Cass and Houston, Douglas and Davis, Case and Wade, Seward and Sumner in the senate, distinction and leadership passed from the White House to the capitol. It was an ignoble period in our politics when both parties were dodging the irrepressible issue of slavery, and the smaller the candidate for president the better chance he had to dodge the question.

In the teeth of a piercing northwest wind, the old farmer president-elect, bareheaded and disdaining the protection of an overcoat, rode horseback to the capitol. After addressing a great crowd that shivered in its shawls and furs, he insisted, though half-frozen, on remounting his horse and leading the inaugural parade.

No sooner was the first Whig president in the chair than the claims of factions and the clamor for patronage assailed him. Clay had declined cabinet honors—and labors—in the confident expectation of playing the easier and more powerful role of the power behind the throne. The imperious manner of the Great Commoner wounding the presidential pride, he was requested to make his calls at the White House as infrequent and inconspicuous as he conveniently could. Thereupon his total absence became embarrassingly conspicuous.

The one clear mandate of the election of 1840 was to turn out the Democrats and give the jobs to the Whigs. Straightway a hungry horde fell upon Harrison and literally devoured him. In a month to a day he was dead of pneumonia, the first president to die in office throughout the more than 50 years of its existence.

This briefest of administrations is a pathetic little story of a simple, lonely old man, lured from his farm to be the sport of politics. Ailing in body and harried in mind, he was without the care and companionship of his good wife, Anna Symmes Harrison, daughter of a New Jersey colonel in the Revolution who became one of the pioneer soldiers of Ohio. Broken by the hard toil of a frontier household and sorrowing for the loss of eight of her ten children, this wife of one president and grandmother of another, still was making ready to take up her duties as mistress of the White House when the news of her husband's death came to her.

Five Minute Chats on Our Presidents

By JAMES MORGAN

(Copyright, 1920, by James Morgan.)

JOHN TYLER

1790—March 29, John Tyler born in Charles City, Charles City county, Va.
1827-36—United States senator.
1840—Elected vice president.
1841—April 6, became tenth president, aged 51.
1845—March 3, signed joint resolution for annexation of Texas.
1861—President of the peace convention in Washington. Elected to Confederate congress.
1862—Jan. 17, died in Richmond, Va., aged 71.

GREATNESS and the presidency found John Tyler down on one knee, playing "knucks" with his boys in a pathway of his dooryard in Williamsburg, that stately old vice-regal village of colonial Virginia. He had not even heard that Harrison was ill, until destiny, without steam, wire or rail to carry it, sped to him from Washington by boat and buggy with the news that the president had been dead a day and that the empty presidential chair was awaiting the vice president.

Tyler belongs among the third or fourth-rate presidents. Although a clean-handed, kindly man of good presence and polished manners, he was a mediocre country lawyer and a narrow-minded politician, with a gift for getting offices that he had no gift for filling.

As John Tyler stepped into the White House, its door closed against the party which had elected him only five months before. Death had turned out the Whigs after 30 days of power and caused a political revolution.

Clay looked upon the accidental president as only a regent for the Harri-

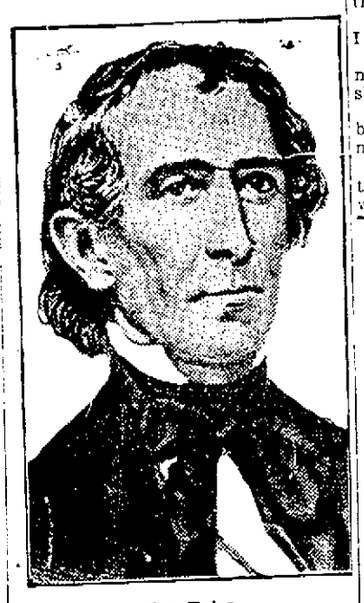

John Tyler.

son administration and for the Whig party. Early in the extra session of congress, that impression of the senator from Kentucky was sharply corrected by a presidential veto of one of his own bills—a banking bill.

The Whigs were wild with rage; the Democrats filled with glee. The Democratic senators hastened in a body to the White House, where they were putting Tyler on the buck while a Whig mob outside in the yard was making a vociferous, but futile protest. When the next veto came in Clay himself called the cabinet together and the members, with one exception, agreed to resign.

The exception was none other than that of the secretary of state, Daniel Webster. "Where am I to go?" the god-like Daniel thundered in his bewilderment. Some told him to go to one place, some to another. He held on for two years, until he had concluded the negotiation of the Ashburton treaty, which fixed the disputed boundary between Maine and Canada, and then he resigned.

Upon Webster's retirement, Tyler installed in the state department his mentor and idol, John C. Calhoun, and thus completed the overturn. The cabinet was now out and out Democratic and of the pro-slavery brand.

Texas had seceded from Mexico, which had abolished slavery, and its American settlers, who were facing the choice of slave labor or free labor, were anxious to be admitted to the Union. The slave holders of the southern states wanted to expand their power over the vast Texan empire as an offset to the rapid expansion of the free states in the great West. But northern sentiment was opposed.

At an opportune moment for the annexationists, the ubiquitous John Bull, with his omnipresent gunboat, appeared on the Texan scene as a mediator between Mexicans and Texans. His entry gave the slave interests the needed villain for the play, and the cry went up that we must annex Texas to keep the British from grabbing it.

Nevertheless the senate rejected overwhelmingly the treaty of annexation. Thereupon Tyler proposed to beat the devil around the stump, and Texas was annexed the last night of the administration by a simple joint resolution, rushed through the two houses of congress.

Try our Luxite silk hose at $2.00 and $3.50.—Burk's Style Shop. 6-30-2td

The News Bible Lesson

Psalm 63:1-7

O God, thou art my God; early will I seek thee; my soul thirsteth for thee, my flesh longeth for thee in a dry and thirsty land, where no water is;

To see thy power and thy glory, so as I have seen thee in the sanctuary.

Because thy loving-kindness is better than life, my lips shall praise thee.

Thus will I bless thee while I live, I will lift up my hands in thy name.

My soul shall be satisfied as with marrow and fatness; and my mouth shall praise thee with joyful lips;

When I remember thee upon my bed, and meditate on thee in the night watches.

Because thou hast been my help, therefore in the shadow of thy wings will I rejoice.

Oklahoma Towns With Growing Pains

(Published in alphabetical order by a list of co-operating Oklahoma newspapers.)

Frederick

Frederick, county seat of Tillman county, is located in the heart of one of the richest trade territories of the southwest. Combined agricultural products of the county last year totaled $14,500,000.

Population of Frederick, 5,500.

Three banks with deposits of $4,500,000.

More than $1,250,000 now being spent on municipal improvements, with other projects being completed totaling $1,000,000.

Six grain elevators, four cotton gins, one oil mill and a $200,000 refinery to be ready May 1.

Six brick school houses, with $60,000 worth of school improvements planned.

Eleven churches.

Sixty-three blocks of concrete paving down and contract let for sixty more blocks. Twenty miles of side-walk.

One hundred business houses doing $10,000,000 worth of business annually.

Morning, afternoon, Sunday and weekly newspapers, with one plant valued at $100,000.

Frederick dealers have already shipped 750,000 bushels of wheat valued at $1,500,0000, with 200,000 bushels yet to be marketed. Ten thousand bales of cotton shipped with seed valued at $1,825,000.

Two railways leading to richest oil fields of southwest.

Four lumber yards.

Eleven and a half miles of sewage.

Best water in the country with municipal water plant.

White way now being installed.

Death rate lower than any county in the state.

Chamber of Commerce budget for 1920 $12,500.

News Want Ads get quick action.

BUG-OLOGY

What do you call them?

Bedbug (Cimex lectularius). The origin of the name bedbug is unknown, but is supposed to be naturally suggested as it is descriptive. There are many local names for these parasites, as for illustration, around Boston they are called "Chinches," from Baltimore comes the name "Mahogany Flat," in New York they are styled as "Red Coats," around Pittsburgh they are called "Pesky Devils," in Cincinnati and the South "Nightriders," in St. Louis and Chicago district "Crimson Ramblers," the great West "Pilgrims." The old saying, "the bedbug has no teeth, but they get there just the same," is correct. Instead of teeth they possess a piercing and suckling beak to draw and rob you of your blood for their own body.

Bedbugs, no matter what you may call them, or where they came from, science has found a way to rid them if you will use faithfully the new chemical Pesky Devils Quietus "P. D. Q." A 35c package makes one quart, enough to kill a million bedbugs, roaches, fleas, ants or cooties, and their eggs as well. P. D. Q. will not injure bedding, and each package contains a patent spout to enable you to get them in the hard-to-get-at-places. Impossible for Pesky Devils to exist where P. D. Q. is used.

GWIN & MAYS DRUG COMPANY

The HOOVER ELECTRIC SUCTION CLEANER

It Beats... As It Sweeps As It Cleans

To The Housewives of Ada

We have with us for a few days, a factory representative.

Phone us for home demonstration. You are under no obligation to buy.

Ada Electric & Gas Co.
119 S. Broadway Phone 90

Do you want to help your boy or your neighbor's boy to be a good scout? If so, and in case you have not made a donation to this fund, mail your check to the chairman of the Boy Scouts Campaign Committee, Box 781. 6-26-7td

NOTICE

A. O. U. W. Members

Social next Thursday night. Also regular meeting. Good time assured all who attend.

E. C. LEE, Financier.

Service Electrified

Fans for rent or sale, new or second hand. A nice line of fixtures. See us about your house-wiring, heating devices and home appliances.

ARGONNE ELECTRIC
121 S. Broadway Phone 210

Closed!

The following Grocery Stores will be closed all day Monday, July 5th, in order to celebrate.

Help Yourself Grocery
Stanfield's Grocery and Market
Harvey Luther
P. & E. Grocery
Rains and Burden
Rains Grocery
W. B. Alexander
H. C. Braden
M. F. Haralson
Watson Bros.
Prim & Son
O. E. Davidson
L. J. Little
Community Store
Jeter's Grocery
Bat Roach
Branscombe & Son

New Hair Growth After BALDNESS

On legal affidavit, John Hart Brittain, business man, certified to this: "My head at the top and back was absolutely bald. The scalp was shiny. An expert said that he thought the hair roots were extinct, and there was no hope of my ever having a new hair growth.

"Yet now, at an age over 66, I have a luxuriant growth of soft, strong, lustrous hair! No trace of baldness. The pictures shown here are from my photographs." Mr. Brittain certified further:

After hair growth

INDIAN'S SECRET OF HAIR GROWTH

"At a time when I had become discouraged at trying various hair lotions, tonics, specialists' treatments, etc., I came across, in my travels, a Cherokee Indian 'medicine man' who had an elixir that he asseverated would grow my hair. Although I had but little faith, I gave it a trial. To my amazement a light fuzz soon appeared. It developed, day by day, into a healthy growth, and ere long my hair was as prolific as in my youthful days.

That I was astonished and happy is expressing my state of mind mildly.

Obviously, the hair roots had not been dead, but were dormant in the scalp, awaiting the fertilizing potency of the mysterious pomade. I negotiated for and came into possession of the principle for preparing this mysterious elixir, now called Kotalko, and later had the recipe put into practical form by a chemist.

That my own hair growth was permanent has been amply proved."

Photo when bald.

How YOU May Grow YOUR Hair

It has been proved in very many cases that hair roots did not die even when the hair fell out through dandruff, fever, alopecia areata or certain other hair or scalp disorders. Miss A. D. Otto reports: "About 8 years ago my hair began to fall out until my scalp in spots was almost entirely bald. I used everything that was recommended but was always disappointed until at last I came across Kotalko. My bald spots are being covered now; the growth is already about three inches." G. W. Mitchell reports: "I had spots completely bald, over which hair is now growing since I used Kotalko." Mrs. Matilda Maxwell reports: "The whole front of my head was as bald as the palm of my hand for about 15 years. Since using Kotalko, hair is growing all over the place that was bald." Many more splendid, convincing reports from satisfied users.

KOTALKO SOLD BY
For sale at Hope-Conn, M. A. Waits, Norris & Dilworth and Gwin & Mays Drug Store.
And by Busy Druggists and Dep't Stores Everywhere

Kotalko is wonderful for women's hair.

KOTALKO contains GENUINE BEAR OIL and other potent ingredients. No alcohol, no shampoo; but a hair elixir of wonderful efficacy. All ingredients are safe and harmless, even for a child's scalp and hair. Positively KOTALKO is one delightfully reliable hair preparation that succeeds upon genuine merit. Buy a box of KOTALKO at the drug store. Or ask for Kotalko at the toilet goods or drug counter of any large department store. Remember the name. Accept nothing else as "just as good." $300.00 GUARANTEE. Or if you send 10 cents (silver or stamps), you will receive a PROOF BOX of Kotalko with BROCHURE, postpaid. Determine NOW to eliminate DANDRUFF, to treat BALDNESS, to STOP HAIR FROM FALLING. Get a box of guaranteed KOTALKO, apply once or twice daily; watch in your mirror. For PROOF BOX (10 cents, none otherwise) write to

JOHN HART BRITTAIN, Inc., BT-69, Station F, New York City

STETSON SHOES CADET HOSIERY

COOPER'S

(The New Dry Goods Store)

Specializing on Ladies' Smart Ready-to-Wear, Men's and Young Men's outfitters, where quality counts above all. "Our customers must be satisfied."

Special price showing this week on Summer Underwear for the entire family. Odd lots in Ladies' Blouses, priced to close out.

COOPER'S STORE
Phone 37 104 W. Main
Store Closed All Day, Monday, July 5

NOTICE!

Please place all empty Ice Cream packers out where our drivers can pick them up.

Southern Ice & Utilities Co.

The Glorious 4th

Will be Celebrated On the

5th

At the City Lake

All Stores have Pledged to close the entire day.

The American Legion

BURK'S STYLE SHOP

SHOES CHEAPER

What A Relief

We opened up this week several thousand dollars worth of LADIES' ANKLE STRAP, Brogues, Oxfords and Pumps at the new and lower price, and new styles too,, such as the famous J. & K. and Fashion Plate Lines.

SUMMER GARMENTS

In Ready-to-Wear, all offered without profit. Silk Dresses, Skirts, Blouses and a few Spring Suits all must go.

MEN'S SUITS AND PANTS

You can buy a splendid Suit, from ---------- $30 to $50
Smart Styles in Silk Shirts, from ---------- $5 to $12.50

BURK'S STYLE SHOP

MUTT AND JEFF— Jeff Tries to Make a Sale to a Gentleman of Leisure. By H. C. FISHER

Electricity A to Z—

"U" Stands for Universe In which we All dwell, Without Electricity It sure Would be H——! Without Fans It is worse. We rent and Sell second-Hand Fans.

ARGONNE ELECTRIC

PHONE 437 Ada Cleaning & Dye Works Smathers & Schreiber 219 West Main

Read the Want Ads

Rates For Classified Ads

Rates for classified advertising in this department are 1½c per word for each insertion when more than one insertion is made. A minimum charge of 25c for one insertion only when 17 words or less are used. Copy must be in the office by 9:00 a. m. to insure proper classification.

All want or classified ads are cash with order unless placed by reputable firms having accounts with this office.

Rates For Local Readers

Local readers, whether in the personal news column or in run of paper, are 10c per line for each insertion. We do not guarantee position for local readers.

FOR SALE

FOR SALE—Cow and Chickens also house for rent. 6-30-3td*

FOR SALE

Modern five room house on West Ninth street; sidewalks and some fruit trees. $1300 will handle it.

New modern five room house on East Thirteenth street; double garage. This is one among our best built and furnished houses we have on our list. The draperies go with it.

New modern ten room house well located to keep roomers for the normal. A bargain at the price.

Five room house and two lots, cow barn and chicken house. Price $——

Modern five room house, close in, for $2500. $1200 will handle it.

MELTON & LEHR.

6-30-2td

FOR SALE—Six cap, copper lined range with reservoir; burns wood or coal; in first class condition. For price see B. D. Matthews at Cooper's Store, 104 West Main, Ada Okla. 6-29-3td

FOR SALE — Five room cottage, modern; near normal; phone 1049. 6-29-6td*

FOR SALE—New six room modern house in 500 block on East 12th street, in good condition; $2,000 will handle. See John Rawls. 6-29-3td

FOR SALE—Two new Ford touring cars; phone 838. 6-29-3td*

FOR SALE—20 acres 1½ miles of Ada; well improved; possession now. $2200.00 Abney & Massey, phone 782, Guaranty State Bank Building. 6-26-tf.

FOR SALE—Complete Threshing machine. In good condition; at a bargain. A. L. Tolbert at M. & P. Bank. 6-26-5td.

FOR SALE—One ton Ford truck. Phone 291. Claude McMillan. 6-25-14td*.

FOR SALE—Ford roadster, 1918 model. 223 West Fifth, A. Stannard. 6-25-7td*

FOR SALE—Second hand fan for sale. Call 210. 6-24-tf

FOR SALE—Ford roadster; good condition; see Dallas Pickens at First National bank. 6-24-tf

FOR SALE—Second hand buggy and harness in very good condition; medium size refrigerator as good as new. Phone 339. 6-17-tf

FOR SALE—The best buy in Arkansas. My 136 acre farm on Jefferson Highway and railroad. Half mile to school, 8 acres full bearing apple, peach and small fruit orchard. For quick sale, $3,500. N. Henderson, Batavia, Ark. 6-14-1mo.

FOR SALE—Bungalow on East Tenth street; will consider good car. See W. E. Scott at Snow White Barber shop. 6-10-tf.

FOR SALE—Fine Jersey milk cow. Heifer calf about four weeks old. W. T. Cox, phone 41, 601 S. Rennie. 6-14-dtf.

WANTED

TEACHERS — Ex-teachers, others: Do you desire pleasant, educative remunerative, traveling work. North in summer, South in Winter. Call 323, leaving name and number. 6-30-4td*

WANTED—A housekeeper. Phone 532. 204 E. 13th St. 6-28-dtf.

WANTED — Household help. Call 216 E. 12th. Phone 217. 6-30-tf

WANTED—Men boarders; phone 309; 405 W. 7th. 6-29-5td*

WANTED—Six or eight men for Cement packers, either day or night shift. Piece work. Our packers make from $6.00 to $11.00 per day. Experienced truckers preferred. Oklahoma Portland Cement Company. 6-28-6td.

WANTED—Your old mattresses to work over. 400 East 12th. Phone 170.—E. A. Smith. 5-1-tf

WANTED—Cook. Byrd Hotel. 6-14-tf

WANTED—Your cleaning and pressing. Miller Bros. 2-2-tf.

WANTED — Waitresses and lunch girls. Apply Fred Harvey, Purcell, Okla. 6-24-24td

FOR RENT—Furnished rooms, call at 310 West Fifteenth street. 6-21-tf.

WANTED—Girls over 16 years of age at the Glass Factory. 5-25-tf

WANTED—Ladies' fancy Cleaning and pressing. Work guaranteed. Johnson & Auld, Tailors, telephone 999. 2-23-tf

WANTED—Second hand furniture—will pay the high dollar.—Palmore & Caler, phone 969. 4-30-tf

MISCELLANEOUS

NOTICE—If you want your alleys cleaned of garbage, phone 928 J. L. Hughes. 6-3-1mo*

FOR FIRST class sewing machine and musical instrument repair, call Lee Smith. We handle supplies for all makes. 5-20-tf

HEMSTITCHING, button making, and pleating.—Ada Hemstitching & Button Shop, over Guaranty State Bank. 6-18-tfd

WANTED—We want to buy new and second hand furniture and stoves.—Conaly & Son, phone 53. 4-14-tf.

WANTED—We pay more for second hand furniture and stoves. Phone 234 before you sell.—Monroe & Nickell Furniture Co. 10-23-tf

FOR SERVICE CAR call phone 95. 5-29-1mo*

LOST

LOST—Solid gold watch engraved on outside "L. Y. R." on inside shows to have been presented to Lenox Roddie by Oklahoma State Senate. Will pay the value of the watch as a reward. R. M. Roddie. 6-16-tfd

LOST — Party who found ladies' white milan hat hanging in locker at lake please return to News office and receive reward. 6-11-tfd

FOR RENT

FOR RENT — Large unfurnished room for light housekeeping; 418 W. 14th., phone 989. 6-29-tf

FOR RENT—Furnished bed room. 215 E. 13th. 6-14-tfd

FOR RENT—Furnished bed room bath and private entrance at $3.00 per week. 321 East Fifteenth, phone 762. 6-25-tf.

FOR RENT

FOR RENT—A six room modern house July 1; see W. A. Barrett with R. E. Brians Co. 6-29-tfd

FURNISHED ROOMS for rent; two blocks of the Normal; 325 North Francis; phone 766. 6-29-5td

FOR RENT—2 unfurnished rooms and sleeping porch in modern home. Prefer people without children. 528 W. 14th. Phone 915. 6-30-tfd

Someone Is Going To Suffer For This With Puff Expression

She was rather tall—just the kind that made the "preacher lay his Bible down," she had been "bumped into something."

And then she took her troubles to the city dads.

Perhaps she had been attracted by her reflection in a plate glass window at the Model store. Well, one's hat may be awry. And one's furs may not be on straight. Furs? Gracious me, yes quite the proper thing, don'cher know. A nice spiffy little choker. Just the thing these days.

Anyhow, she wanted to know if "the law allowed merchants to endanger lives with crazy old awnings."

Some misguided individual volunteered the information that awnings are required to clear the sidewalk at least eight feet.

"Eight feet," she ejaculated. "Stupid. How dare you insinuate—" and then she fled, vigorously applying a powder puff, with a parting word—always a last word—"someone is going to suffer for this."

If you cannot eat heartily without an attack of indigestion, your stomach is weak. You need Prickly Ash Bitters. It is a fine digestive tonic. Besides, it rids the stomach and bowels of the impurities which make you feel bad. Price $1.25 per bottle. Gwin-Mays Drug Co., special agents. adv.

Killed in Wall Collapse.

BUFFALO, N. Y., June 29.—Four persons were killed and an undetermined number injured today by the collapse of the walls of the Sutherland Hotel, a lower Main street lodging house. The names of the four men taken from the ruins were unidentified.

$100,000 to loan on good farms While most all other companies are out of money, we still have plenty to loan. See us at once for there is absolutely no delay.—Cowling & Carpenter, phone 502, Ada, Okla. 6-23-tf

Trades Column

SHOE REPAIRING
Ladies half soles ---------- $1.00
Men's half soles ---------- $1.25
Strings free with soles or heels.
LIBERTY SHOE SHOP
210 East Main.
Sawyer & Wisenhunt, Props.

BAKER-REIDT MOTOR CO.
AUTO REPAIR SHOP
General Overhauling and Repairing
On all Makes of Cars.
IGNITION SPECIALIST
PARTS AND ACCESSSORIES.
E. AUGUSTUS and LEE KEIRSEY
Phone 706—113 N. Broadway.

EFFICIENT PLUMBER
Does all kinds of repair work; Gas and Water Fittings.
B. N. HUNSUCKER
Phone 717.

SENATOR JAMES D. PHELAN of California can take his meals at home while attending the Democratic national convention. He lives in San Francisco.

Mrs. C. S. Anderson, 423 E. 13th. Phone 968. Official collector for Pontotoc County Medical Association. 6-1-tf

ASK YOUR NEIGHBOR!

SAN ANTONIO, TEXAS.—"Doctor Pierce's Favorite Prescripton has been very beneficial to my health. I was suffering with weakness which caused me to become all run-down and nervous. I was just miserable but by the use of the 'Favorite Prescription' I was completely restored to strength and good health. Knowing what 'Favorite Prescription' has done for me, I do not hesitate to recommend it to other women who suffer."—MRS. J. B. NAYLOR, 216 Rische Street.

BEASLEY, TEXAS.—"During expectancy I have always taken Dr. Pierce's Favorite Prescription as a tonic and strengthener, and in each case it has proved to be a wonderful comfort and help to me. I had practically no suffering and my babies have been strong and healthy. I believe Dr. Pierce's Favorite Prescription is the best medicine the young mother can take, and I never hesitate to recommend it to my friends."—MRS. IDA CHANCE.

All druggists sell the Prescription in both fluid and tablet form.

FOR SALE

Five room residence with all conveniences. Call owner. Phone 918.

THIS WILL ASTONISH ADA PEOPLE.

The quick action of simple witch-hazel, camphor, hydractis, etc., etc., as mixed in Lavoptik eye wash, will surprise Ada people. One girl with weak, strained eyes was helped by a single application. Her mother could hardly sew or read because of eye pains. In one week she too was benefited. We guarantee a small bottle of Lavoptik to help ANY CASE weak, strained or inflamed eyes. Aluminum eye cup FREE. Hope-Conn Drug Co. adv

Firt showing of ladies' fall suits. Burk's Style Shop. 6-30-2td

A few fur neck pieces and fur coats at summer fur sale prices.—Burk's Style Shop. 6-30-2td

Call John Hughes when you want your garbage hauled out of alley. Phone 928. 6-1-1mo*

Lodge Directory

I. O. O. F.
Ada Lodge No. 146, I. O. O. F. regular meeting every Thursday.
N. R. CORKHUM, N. G.
H. C. EVANS, Secretary.

A. F. & A. M.
Regular meeting of Ada Lodge No. 119, Monday night on or before the full moon in each month.
R. H. GLADWILL, W. M.
F. C. SIMS, Secretary.

R. A. M.
Ada Chapter No. 26, Royal Arch Masons, meets the second Tuesday night in each month.
D. W. SWAFFAR, H. P.
F. C. SIMS, Secretary.

K. T. M.
Ada Commandery No. 16 Knights Templar Masons meets the third Friday of each month.
M. F. MANVILLE, E. C.
F. C. SIMS, Secretary.

W. O. W.
Ada Camp No. 563 meets every Tuesday night, I. O. O. F. Hall, 7:00 o'clock.
HUGH BENNETT, C. C.
C. E. CUNNING, Clerk.

B. P. O. E.
Ada Lodge No. 1275 meets second and fourth Monday nights in each month.—H. CLAUD PITT, Secy.

A. O. U. W.
Lodge No. 40 meets every Thursday night. Visiting members welcome.
J. W. GAY, M. W.
E. C. LEE, Financier.

Professional Directory

DR. J. M. BEETS
OSTEOPATH
Office Phone 732; Residence Phone 853
Office Over First National Bank

DR. C. A. THOMAS
VETERINARY SURGEON
Office at Hospital
Phones: Office, 306; Res., 241

CRISWELL UNDERTAKING CO.
(Successors to J. W. Shelton & Company)
FUNERAL DIRECTORS
Licensed Lady Embalmer
Phone 618; 115 East Main St.

C. A. CUMMINS
UNDERTAKER
Licensed Embalmer and Funeral Director; First Class Ambulance Service
203 East Main St.; Phone 692

ISHAM L. CUMMINGS
PHYSICIAN AND SURGEON
X-Ray and Electro-Therapy Laboratory.
Office Over the Rollow Building

GRANGER AND GRANGER
DENTISTS
T. H. Granger, Phone 259 — Ed Granger, Phone 477
First Stair West of Rollow's
Phone 212; Norris-Haney Bldg

R. H. GLADWELL
PUBLIC ACCOUNTANT
Notary Public and Stenographer
Room 6, M. & P. Bank Building
Telephone 285

ABNEY & MASSEY
REAL ESTATE, FARM LOANS AND INSURAANCE
We make our own inspection.
Guaranty State Bank Building
Phone 782—Residence 310
Ada, Oklahoma

MELTON & LEHR
Real Estate, Farm and City Loans and Insurance
Office in Rollow Building
Phone 108

F. C. SIMS
Real Estate, Fire and Tornado
A share of your patronage is solicited and will receive prompt attention—office in I. O. O. F. Building.
Insurance, Farm and City Loans

F. R LAIRD
DENTIST
Office Phone 886 Res. 332
Office First National Bank Bldg.
Ada, Oklahoma

MISS DOBBINS
REAL ESTATE AND RENTAL AGENT
111 North Broadway
Ada, Oklahoma

DR. H. BARNES
DENTIST
X-Ray—Gas Anesthesia
Office Phone 1 Rollow Bldg

DR. J. C. BARNARD
CHIROPRACTOR
Consultation and Examination Free—112½ West 12th St.
Office Phone 85 Res. 975-R

Get Ready for the Glorious Fourth

BUY A PAIR OF OUR WHITE PUMPS OR OXFORDS

We are showing them in French, Military and Low heels; long medium and semi-French vamps at from ---------- $5 to $14

Plenty Black and Brown Kid, Pumps, Theo Ties and Oxfords; Baby Louis French and Military heels, at from ------ $6 to $12

LACE HOSE

Black, Brown and White, an excellent buy, at the pair ---- $2.25
Silk Sox for Ladies, at the pair ---------- $1.75

Ada Boot Shop
ADA, OKLA.
CHAS. HILL, Manager.

A Kuppenheimer

Air-O-Weave Suit will fit you like the forms in our show windows, and stay fit. The finest tailoring and coolest materials

$20 to $30

THE Model CLOTHIERS. QUALITY SHOP

B. Schienberg & Son.

The House of Vacation Things.

News Notes From the Normal

SENIORS OF LAST TERM

From Left to Right—Miss Cora Love, will teach next year at Aveunt, Okla.; member of Phia Beta sorority. Galen Oliphant, home in Okmulgee, Okla.; will teach in Okmulgee next year; member of Pesagi staff. Lottie Hillard, will teach in Sulphur schools this fall.

By Shelby S. Bruce.

Supt. H. G. Strauss of Shawnee visited the school yesterday.

The men's glee club met in the auditorium yesterday afternoon.

Mrs. F. L. Bloom and Mrs Kathcrine Strauss will spend the week-end with friends in Lehigh.

Plenty of cars will be turned into jitneys to take all who care to visit the lake on July 5th.

Rev. C. C. Morris of the Baptsit church of this city was a visitor in the school this morning.

Superintendent Hall of Calvin was here today visiting the school and contracting for teachers for his schools for the fall term.

President Perkins will leave this afternoon for Oklahoma City where he will attend a convention of Normal school presidents.

The Y. W. C. A. girls will give a surprise party this afternoon at 3:30. All members will be shown something of a surprising nature on this occasion.

Yesterday was the mark of the half of this term. Five more weeks remain in which to derive benefits from the best school in this state. —E. C. S. N.

Do you like to play tennis? If so, present yourself on the Normal's tennis courts this afternoon and be prepared to enjoy a good game. It's an everyday affair on these courts.

A picture show will be given in the auditorium tomorrow night at 7:30. The picture, "Enoch Arden," will be shown and a special musical program given. All are invited.

The "Old Man" came down from the North Pole and left a freezer of ice cream for the Red, Red Rose fraternity meeting that was held last night. The "Old Man" will provide.

The Oklahoma Baptist assembly and eighth annual convention of the B. Y. P. U. will be held at Falls Creek, near Davis, Okla., July 3 to 13th. All Baptists are invited to attend.

No school Saturday, Sunday or Monday. Now we are off to the races. Nothing to do until Tuesday morning. The students will spend a safe and sane Fourth by visiting the lake and visiting friends in various parts of this state.

The Phi Betas held a meeting yesterday afternoon and planned to put on a big show in a few days. They won't give out much information as to what they intend to do, but everyone knows that the Phi Betas' affairs are of the best.

Senator Harrison to Make Address This Evening.

Senator Luther Harrison of this city will make an address tonight at 8 o'clock in the auditorium. A special musical program will be given and all are invited.

Committee on ways and means, eats and grubs, walking and riding, report that the lake is full of water, the road is fine and plenty to eat at the lake July 5th. The American Legion has invited the school to attend their picnic on this date.

Professor Burks of Shawnee schools is here and will take the place of Supt. John T. Hefley. Mr. Hefley teaches the first half of the quarter and Prof. Burks teaches the remainder of the term. Mr. Hefley resides in Henryetta and left yesterday afternoon for his home in that city.

Jno. W. Worley of the tenth federal reserve bank of Kansas City made an address to the faculty and student body here yesterday morning. He had for his subject "Thrit" and gave information as to the methods that should be employed in the purchase of war savings stamps and Liberty bonds. His talk was interesting and appreciated by all present.

The classes in home economics gave an exhibit of their work this morning in the reception room. Dresses that were made by the students of these classes were worn. The work was beautiful and the affair was a success in every phase. Refreshments of punch were served to the visitors. The room was beautifully decorated and sweet peas were in evidence to carry out the color scheme.

July 5th has been declared a holiday for the school. Swimming and picnic parties will go to the city lake, while there will be many that will visit relatives in neighboring cities on that date. Anyway, we are going to spend a safe and sane holiday, regardless of the fact that we are students and the merchants in the city have fireworks for sale.

Friday night at the normal auditorium a picture show and program will be given. All are invited.

Base Ball.

This afternoon the management of the baseball activities of the school will stage a ball game on the athletic field. The game will be called at 3:30. The teams that are scheduled to play are the Apple-knockers and the Rabbit-twisters. A good game is assured. The lineup is as follows:

Apple-knockers: Harris, Kech, Brown, Tomerin, Stegal, McClendon, Vernon, Burkhart, Martin, Montgomery and Whit.

Rabbit-twisters: Garvin, Walker, King, Cunningham, Casteel, Robinson, Jobe, Vaughan, Higgs, Harrison, Vernon, Mitchell.

All who are on the field at 3:45 will be admitted free; all others will be taxed 25c.

This Morning

The Home
* * *
Economics Class
* * *
Gave an
* * *
Exhibit of their
* * *
Work in the
* * *
Reception room.
* * *
The girls wore
* * *
Dresses that
* * *
They made
* * *
Themselves and
* * *
Served the visitors
* * *
With the most
* * *
Delightful punch.
* * *
A lot of us
* * *
Picked out the girl
* * * *
We would like to
* * *
Make a date with
* * *
But what's
* * *
The use?
* * *
Big Picnic at the
* * *
Lake July 5th. Kum.
—Slim.

The Red Red Rose.

Know all bruised tails and red tails by these presents:

and

To whom these presents may come: Greeting:

Ada Conclave of the Ancient Benificent Order of the Red, Red Rose, Number 11 to the Durant Conclave of the Ancient and Benificent Order of the Red, Red Rose, Number 1:

Whereas, there exists an order of school men known as the Ancient and Beneficent Order of the Red, Red Rose.

Whereas, such order originated among certain school men whose native habitat was in the vicinity of the classical city of Durant, Oklahoma, U. S. A., Bryan County, and more specifically in the immediate precincts of that classical insitution of learning, the Southeastern State Normal.

Whereas, the rights, lights and benefits of this order proved to have the pabulum, both mental and physical, that school men need, and the originators thrived thereon.

Whereas, the same school men who composed the mother, father or parent conclave of the Ancient and Benificent Order of the Red, Red Rose for succeeding generations to the end of time, had the generous and kindly social instincts that all good school men have.

Whereas, the same mentioned school men, not being selfish, desire that other school men of the state, nation, and ultimately the entire world, should share in the bequests of the Old Man.

Whereas, this benevilent spirit became known among certain other school men in the vicinity of that classical sister city of Ada, Oklahoma, U. S. A., Pontotoc County, and in the sister institution for the dissemination of learning and teaching the young idea how to shoot.

Whereas, the latter group of school men prayed and petitioned the former and the foresaid group to institute and establish a conclave of the before mentioned and alluded to order of the Red, Red Rose, in the precincts of the second mentioned institution of learning hereinbefore mentioned in this document.

Whereas, the school men of the first mentioned and briefly alluded to institution heard and hearkened to the prayer and petition of the parties of the second part.

Whereas, nineteen school men of Conclave Number 1 and others on a certain agreed upon, to-wit: June 25 Anno Domini 1920, appeared on the scene armed with the implements of their office.

Whereas, in brief, Conclave Number 11 of the Ancient and Beneficent Order of the Red, Red Rose, was instituted and established and the constitution was duly signed.

Whereas, since the departure of the visiting brethren the Metamorphosed Neophites are beholding how pleasant it is for brethren to meet together in unity.

Whereas, on this long to be re-remembered and never to be forgotten occasion the visiting brethren displayed and exemplified such generosity, such cordiality, such courtesy, such general good fellowship, and such genuine school men brotherliness;

Therefore, be it resolved by Conclave Number 11 of the Ancient and Benificent Order of the Red, Red Rose, that we extend to the visiting Conclave Number 1 of Durant and other visting brethren our sincerest appreciation and thanks.

Witness our signatures, the same as heretofore appended to the constitution:

M. L. PERKINS,
J. E. BELCHER,
B. A. PRATT,
Committee.

Iron Puddlers Strike.

By the Associated Press

PITTSBURGH, Pa., July 1.—Five hundred and fifty iron puddlers failed to report for work at the mills of the A. M. Byers company and the Crows Incorporated company here today, H. S. Reese, vice president of the association of iron, steel and tin workers, announced today. They will remain out pending a settlement of the wage controversy at Columbus between representatives of the unions and employers.

MICHAELS-STERN VALUE-FIRST CLOTHES

Fifth Avenue as the crow flies

Is something like 1,800 miles from Ada.

Fifth Avenue as men's styles go is but a stone's throw from your own front porch.

The same designs that dot the world's best dressed highway are only a few minutes walk from your street to 107 W. Main Street.

The newest turn of a lapel that Gothamites gaze at on Monday awaits you on Wednesday.

And the only difference is that our door knobs are of brass instead of bronze, whereas the News Yorker's brass looms up in his price tickets. Cool new Michaels-Stern Suits in stock here today while their brothers are painting the Great White Way.

20% REDUCTION ON SPRING SUITS AND LOW SHOES

Drummond & Alderson THE MAN'S STORE

Ada's Leading Clothiers

news Of American Legion

RAINBOW VETERANS INVITE FRENCH WARRIOR TO MEETING

A special request has been communicated to the French government by the Rainbow division veterans' association asking that General Gouraud, commander of the Fourth French army during the Champagne defensive in July, 1918, be granted leave to attend the division convention and reunion in Birmingham July 12, 13 and 14. The veterans also want Capt. Maurice Drouhin, military attache to the 167th (Alabama) Infantry, to be permitted to attend. General Collardet, French military attache to the United States, has designated Lieut. Vincent de Wierzbicki to represent the French government at the reunion.

The reunion in Birmingham marks the second anniversary of the defense in the Champagne sector in July of 1918 when the German army made its last desperate drive for Chalons and Paris. The Rainbow division was the only American unit that took part in this defensive by the Fourth French army, and it was on this occasion that the 167th Infantry from Alabama was dubbed "Les Tigres" by their French comrades. The Alapama veterans will entertain the entire division during the convention at Birmingham.

On July 5th the American legion will stage a picnic at the city lake. Every kind of good clean amusement will be held on this occasion. Boating and swimming, boxing exhibitions and the regular carnival shows. Your buddy will be there.

Vernon stated yesterday that he had delivered all discharges with the exception of a few and soldiers who have not received them can see him at any time in the city (or at the normal.)

Colonels, majors and captains served chow to buck privates during a get-together meeting of former service men at Ellensburg, Wash. The reason why the colonels, majors and captains were put on k. p. was that there were no generals or admirals available for the job when the bugler blew mess call. It is reported, however, that the bucks were satisfied.

Boleslaw Growhowski Post, of Bridesburg, Pa., showed no symptoms of spring fever during May. On May 3 the post entertained 1,300 guests at a ball and made $593. On May 6 it gave a parade which got thirty-six new members. On May 16 a public mass meeting was held to acquaint the town with legion plans. The post now is considering methods to obtain a memorial home. — American Legion News.

Why not have a show like this in Ada?

In Formation.

"Whatcher doin' Buddy?" queried the private, bursting into the dugout where his companion was busily engaged in a shirt hunt. "Gettin' rid of cooties?"

"Gettin' rid of nothin'," snapped back the other. "I'm just countin' 'em off into squads. There was gettin' to be too many on duty at once."

Plenty of cars will be turned into jitneys to haul people to the lake.

The new road to the lake thru A. B. Meyers' place will be open Monday, providing you close the gate after you.

Disturbing Peace Was the Charge Against Citizen

Homer T. Carney was assessed $14.75 in police court yesterday on a charge of disturbing the peace. He was arrested by the police near the Katy depot and is said to have been rather noisy as a result of having on a comfortable cargo of whiskey. When taken to the police station he resisted an attempt to search his grip and was locked up in the city cooler for a short season.

Stationery

Our line is very complete

Crane's Linen Lawn
Highland Linen and Symphony

Box Papers Pound Papers
Tablets

Hyler's Candy just arrived by express

GWIN & MAYS DRUG STORE

Do You Want a Real Home?

I have just completed a five-room Bungalow that is complete in every sense of the word. Built for myself, but decided to sell if deal can be closed by Saturday, p. m. All draperies, shades, light fixtures, bath and gas installed. Draperies in color harmony with each room and of very high grade.

Double garage, concrete walks, everything complete. House will be open for inspection from 10 a. m. Friday until 6 p. m. Saturday. Must be seen to be appreciated.

If interested in a new home don't fail to see this.

534 East 13th Street—Phones 660 or 614

J. E. Harris

Mindora Madras

One of the popular Eagle Shirt Fabrics

Many a man relegates his buying to his wife—together with his property, religion and attendance upon symphony concerts.

He gets the same shirts, either way. He chooses Eagle Shirts because of their distinctiveness of pattern. She finds that these shirts are woven and made so admirably that she'd pick them even if she wasn't sure he'd like their patterns.

Eagle Shirts are the product of a maker who knows that beauty is only skin deep—and so weaves into the fabrics the stuff that quality is made of.

Prices: $2.50 to $10

STEVENS-WILSON CO.